GUERNSEY

BREEDERS' JOURNAL

March 7

1962

GOLDEN GUERNSEY MILK PRODUCTS

DEVOTED TO THE PROMOTION OF THE BREED

FOREMOST GUERNSEYS

Foremost in Name and Breeding Fame

Foremost Footprint

PRESENTING

Our Consignments To The
IOWA STATE SALE
Fairgrounds, Des Moines, Iowa
SATURDAY, MARCH 24, 1962

Langwater Foremost

4 HEAD . . . A Serviceable-Age Bull — A Cow — 2 Bred Heifers

SELLING ⟹ **FOREMOST HAPPY JUSTIN** — Dropped January 5, 1961

A large, straight, attractively marked, straight legged, nicely balanced bull . . . **READY FOR SERVICE.**

Sire: **LushAcres Hermes' Happy Fella.** Carries 2 crosses to FOREMOST LOYALTY, plus a cross to MIXTER FAITHFUL. A sire of TYPE, PRODUCTION, SHOW RING ABILITY, and SALES APPEAL. His first five 2-year-old daughters average 11590—576—M.E.—305—2x (pending). 8 daughters have classified— 3 VG, 5 D — ALL ABOVE THE LINE.

His Maternal Granddam

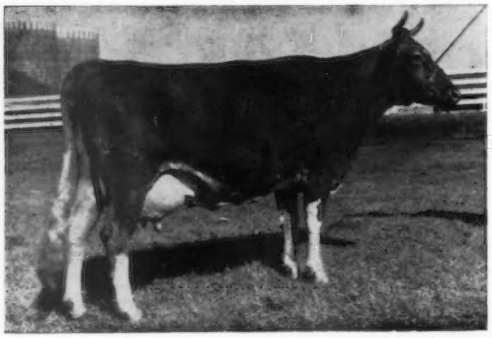

Dam: **Foremost J.C.'s Just Rilma** (VG)
12830—581—Sr4HIR—365—2x
14124—641—6HIR—365—2x (pending)
Member 1st Best 3 Females, Mo., 1959.

← Next Dam: **Skyline Just Rilma** (VG twice)
7 records include:
13238—681—Jr4—365—3x
1st 2 Yrs., Nebr., 1949. 2nd Produce of Dam, Mo., 1959, 1960. Sold in 1959 for $3,000. 5 tested daughters (4 VG—1 D) include **Foremost J.C.'s Rilma** (VG 4 times), 15098—627—Jr2—365C—3x, 15832—675—Sr3—365C—3x, 14071—602—Sr4—305C—3x, 3rd Aged, member 1st Dairy Herd, Mo., 1959, member 1st Sr. Get, and 2nd Produce, Mo., 1959, 1960 — FULL SISTER TO JUSTIN'S DAM.

THE COW ⟹ **FOREMOST Q.J.C.'S PATTY MARIE** (Vacc.) — Dropped December 18, 1956

10053—454—Jr2HIR—323—2x, 10729—509—Jr4HIR—305—2x (pending)

Due March 28 to the service of Foremost Happy Valor, a Happy Fella son of Foremost J.C.'s Qualitina (VG 3 times), 15804—651—5HIR—365—2x.

Sire: **Foremost Quality's J.C.,** in service at Western Pennsylvania A.B.C., Clarion, Pa. A son of Footprint's Quality (below).

Dam: **Patty Marie of Elm Echo** (E '55), 11469—533—Jr4—365C—2x, 12374—551—10HIR—323C—2x, 11523—516—11HIR—295—2x. Dam of 9 tested daughters . . . A GREAT BROOD COW.

TWO BRED HEIFERS

FOREMOST MISSOURIAN ELIZABETH (Vacc.)
Dropped January 1, 1960

Due to calve April 26 to the service of **LushAcres Hermes' Happy Fella,** sire of JUSTIN (above).

Sire: **Foremost Missourian,** a son of Foremost Royal's Rose, 17685—*994—Sr3—365C—3x.

Dam: **Foremost Monarch Elizabeth,** 5 records include 9308—495—Sr2—HIR—305—2x, 10294—524—5HIR—320—2x.

ELIZABETH is a large, strong, straight, deep-bodied, good-legged, attractive heifer.

FOREMOST HAPPY F.R. SALLIE LOU (Vacc.)
Dropped February 7, 1960

Due June 7 to the service of **Northern Hermes' Emory** ($3,500), a son of Northern F. Hermes, out of Hill Girt Emory's Lela (VG twice), 14853—*911—Sr3—365C—2x, 15600—881—6yrs—365—2x, sold for $2,500, she dam of a Class Leading daughter that sold for $2,000.

Sire: **LushAcres Hermes' Happy Fella** (above)

Dam: **Foremost Footprint R. Sallie Lou**
9704—473—Jr3HIR—305—2x (pending)
A daughter of Foremost J.C.'s R Sallie Lou (VG twice), 12793—605—6HIR—335—2x.

Full Sister To HAPPY FELLA, He Sire of JUSTIN and SALLIE LOU, and Service Sire of ELIZABETH.

← **LushAcres Hermes' Norah,** E '58
14718—771—Sr2—365C—3x
15548—817—Sr3—365—3x
13017—683—6yrs—305—2x
Sold in 1957 for $2,100.

MARIE'S Sire's Dam — Also Maternal Granddam of Her Service Sire.

Foremost Footprint's Quality ⟹
E '57
17533—889—Jr4—365C—3x
19514—979—5yrs—365—3x
9 records average 15716—749.

WE NOW HAVE CHOICE BULLS AVAILABLE . . . WE CAN ALSO SPARE SOME WELL-BRED FEMALES

FOREMOST GUERNSEYS

Department of Dairy Husbandry, University of Missouri, Columbia, Missouri — Telephone GIbson 9-9689
Farm located on Highway 40, eight miles west of Columbia
Address correspondence to Foremost Farm, R.R. 3, Columbia, Missouri
Telephones — Farm Office: GIbson 2-6276, Supt's. Residence: GIbson 2-5251

L. R. RAINEY, Superintendent — C. P. MERILAN, Dept. Chairman — A. C. RAGSDALE, Professor Emeritus — BRYAN LAIL, Herdsman

THE FIRST AND ONLY FIVE-TIME ALL-AMERICAN

THE FIRST AND ONLY FIVE-TIME ALL-AMERICAN AGED COW

TRULY "MERYL'S" UNEQUALLED PERFORMANCE CLASSIFIES HER AS AN ALL-TIME GREAT

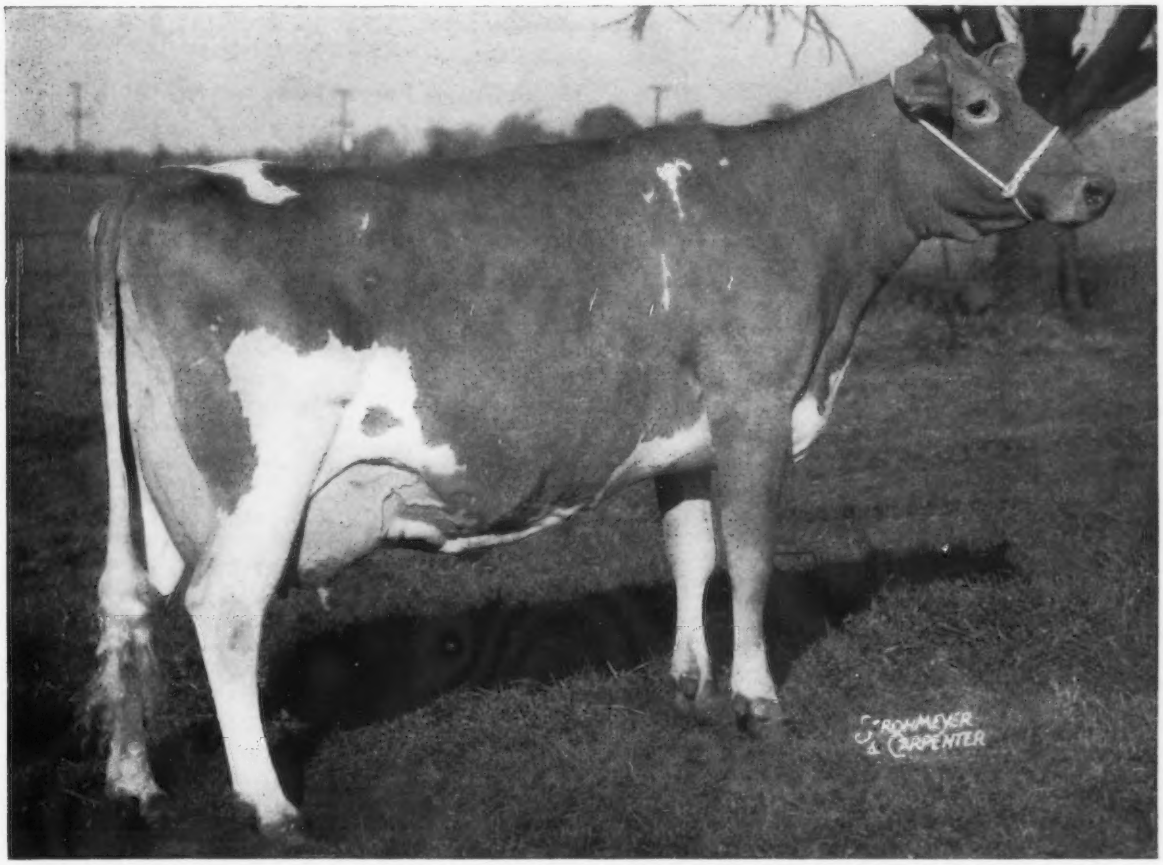

SENECASIDE MERYL

Excellent 6 times
1961 score 94.5

13043–647–5yrs–285–2x; 14015–701–(6-7)–305–2x
13428–716–(7-8)–305–2x; 13366–722–(8-9)–HIR–305–2x
During the time all these records were made "Meryl" was being moved and shown shortly after calving.

In the October 15, 1956 ad in the Journal we said "Meryl" was the greatest cow ever at Woodacres. As an All-American with fine production records and outstanding progeny, she has more than justified our faith in her — a faith that is also well recognized by Guernsey breeders. Her son by "Fame" is consigned to the 1962 Guernsey Sale to be held at Woodacres.

WOODACRES *Royal Guernseys*

BOX 669, PRINCETON, N. J.

FEDERAL ACCREDITED HERD NO. 526851
•
N. J. ABORTION-FREE HERD NO. 424

ATHERTON W. HOBLER, Owner M. B. SOWERBY, Manager JAMES H. DAY, Herdsman Tel. HOpewell, N. J. 6-0361

CHEDCO FARM

THREE GENERATIONS OF GOLD STAR DAMS

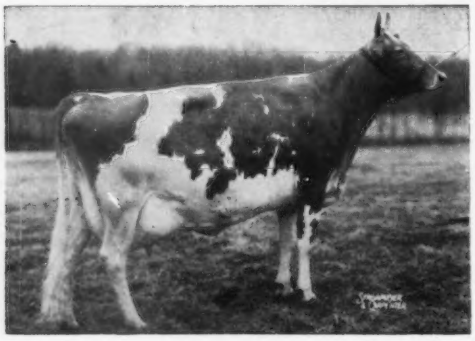

Fairlawn Peer's Holly — VG 6 times
88 Per Cent at 12 Years

In the Herd — Official Lifetime Production
109,837 lbs. milk — 5,570 lbs. fat in 2683 days on AR test
Her three qualifying daughters are in the herd, along with her son, sired by Fairlawn K. Dairy King.

Fairlawn K. Muriel — E 10 times
93 Per Cent at 14 Years

In the Herd — Official Lifetime Production
104,469 lbs. milk — 5,620 lbs. fat in 2450 days on AR test
Two daughters in the herd

Riegeldale King's Blanche — VG 6 times
88.5 Per Cent at 18 Years

14609—761—Jr2—365C—3x — 11477—588—Sr3—305C—2x
15244—841—5yrs—365C—3x — 11623—605—Sr4—305C—2x
1 son — 3 daughters in the herd

Holly's daughter, Fairlawn K. Laurel, has two daughters in the herd, meeting qualifications to make her GOLD STAR, with the third one, Chedco Actor's Laurel, a sharp, upstanding, stretchy, good-uddered Blanche's Actor daughter, fresh as a two-year-old, milking 48 lbs. per day.

We have twenty-seven females in this same Blanche Family. We invite you to see them and the rest of the Herd.

C. E. COTTING, Owner
50 Federal Street, Boston, Mass.

Federal Accredited No. 100024
State Bang's Free No. 20

ROUTE 62
BERLIN, MASS.

DR. E. B. HOPPER, Manager
Telephone: Berlin, Terminal 8-2811

DELBERT FOX, Assistant
Telephone: Berlin, Terminal 8-7789

ANDY WARNER, Assistant
Telephone: Berlin, Terminal 8-2861

Index of Advertisers

Alchrist Farm — Minn. 382
American Breeders Service — Ill. 384
Bonanza — Idaho 377
Bristol Kow Mats, Inc. — Conn. 373
Carlson Farms — N. C. 375
Carpenter, Jr., John T. — N. Y. 370
Central States Sales Co. — Texas 370
Chedco Farm — Mass. 330
Colby Dale Farm — Mich. 339
Corona Mfg. Co. — Ohio 365
DaLaval Separator Co. — N. Y. 367
Dunn & Harwood — N. Y. & Mass. 370
Dunn's Tour — N. Y. & Mass. 370
DuPont de Nemours & Co., Inc. — Del. 373
Elmwood Farm — Iowa 379
Erwin, Francis K. — N. H. 370
Foremost Guernseys — Mo. II Cover
Franklin Serum Co. — Colo. 374
Garey Cattle Sales — Pa. ....376, IV Cover
Gayoso View Farm — Miss. III Cover
Graham School, Inc. — Mo. 373
Granger Sales Co. — Conn. 373
Guernsey Breeders' Journal — N. H. 335, 375
Homestead, The, Dispersal — Md. 376, IV Cover
Hominy Hill Farms — N. J. 337
Ideal Guernsey Farms — N. J. 332
Iowa Guernseys — Iowa ....378—380
Iowa State Guernsey Sale — Iowa 378
Kingston & Associates, Delbert H. — Ill. 383
Kraft Foods — Ill. 368, 369
Mannington Creek Dispersal — N. J. 380
McDonald Farms — N. Y. 341
McDonald Farms Jolly Vern 381
Merryman Co., The — Md. ....376, IV Cover
Mid-West Invitational Sale — Ill. 383
Minnesota Guernseys — Minn. 382
National Agri'l Supply Co. — Wis. 370
Oak Grove Farm — Minn. 382
Oakvale Farm — Minn. 382
Old Farmstead — Iowa 379
Pennsylvania G. B. A. — Pa. 380
Pfizer & Co., Charles — Ill. 366
Pine Knoll Farm — Minn. 382
Ralston-Purina Co. — Mo. 372
Ran-El Co. — Calif. 370
Ritchie Mfg. Co. — Iowa 374
Rosewood Farm — Ill. 342
Sanitary Farm Dairies — Minn. 375
Squibb & Sons, E. R. — N. Y. 371
Standard Equipment, Inc. — Md. 365
Stede Well Farm — Iowa 378
Strohmeyer, Jr., H. A. — N. Y. 370
Suneslope Farm — Iowa 380
Transcript Printing Co. — N. H. 375
Van Dervort Studio, The — N. Y. 370
Vary, E. E. — Ill. 371
VioBin Corporation — Ill. 370
Weston Mfg. & Supply Co. — Colo. 374
Wetmore, Fred C. — Ohio 371
Woodacres — N. J. 329

Chat . . .

A huge dairy barn on the farm of George Montavon, West Brooklyn, Ill., burned on January 20 with a total loss of 110 registered Guernseys, farm equipment and building. The fire, discovered by Mrs. George Montavon, at four a. m. who investigated a flash of light in the yard, had probably been burning for some time as flames burst from the haymow shortly after discovery.

The loss included all but one section of the barn, which was a huge structure, estimated at 150 by 100 feet, with several sections, including two silos and milkhouse; 110 head of purebred Guernseys, a quantity of hay, tractor and manure loader and all tools and equipment stored in the barn. Saved was one section on the south and two registered bulls. Twenty-eight cows housed in another barn remain, as well as 50 cows on the farm where grandson Ronald lives. Damage was estimated at well over $100,000, and the loss was covered by insurance.

The cover on the February 10 issue of Hoard's Dairyman was an excellent photograph of H. H. Kildee, Dean of Agriculture, Emeritus, Iowa State University, and Leo Hansen, winner of the 1961 Intercollegiate Dairy Cattle Judging Contest at Waterloo, and thus eligible for the $1,000 Kildee Scholarship should he do graduate work in dairying. Hoard's Dairyman points out that in determining the type standards for all our modern breeds of livestock, Dean Kildee has had more influence than any other man of our time. He has served on the Type Committee of The American Guernsey Cattle Club since it was established, and has given freely of his counsel to improving Guernsey type conformation through all of these years. He is loved and admired by not only the Guernsey fraternity but by all of the livestock world.

W. F. Moss, Tennessee Commissioner of Agriculture, who has served Tennessee agriculture as county agent, assistant commissioner of agriculture and, since January, 1958, as Commissioner of Agriculture, was named by The Progressive Farmer, "Man of the Year in Tennessee Agriculture." Guernsey breeders in Tennessee and field representatives who have had the privilege of working with "Red" Moss join the Home Office in congratulating him on this deserved recognition.

We extend sincere sympathy to William Cochran, of the Grandin Milling Company, Walpole, Mass., on the death of his father on February 12.

The February 10 issue of Hoard's Dairyman pictured the three-eighths inch, eight strand rope tie-ups that are used by Mary Ehrhardt, Amherst, N. H., in tieing up her fine herd of registered Guernseys which were moved into a new barn last June. Tie-ropes have a knot at one end and a twist loop at the other. No straps or collars need be used on the cows. They are inexpensive and long lasting, and the same ropes have been in use for eight years.

Dugeth Farm, owned by Mr. and Mrs. W. D. Larson, East Stanwood, Wash., has started a rotating registered Guernsey calf project for Stanwood FFA members. First winner of a purebred calf is Ken Bretzer, a freshman at Stanwood High School. The award heifer is Dugeth Marion's Milky Way, out of Dugeth Maple's Marian and by Langwater C. Trojan, 10 daughters, 10 records average 11345 lbs. of milk, 4.5 per cent, and 506 lbs. of fat, ME—305—2x, 11 classified average 85.9 per cent.

Second Class postage paid at Peterborough, New Hampshire

Ideal Guernsey Farms

GOLDEN GUERNSEY

BUILDING ☆ FOR ☆ A ☆ CENTURY

THE WORLD'S LARGEST AND GREATEST PRODUCING HERD OF PUREBRED GUERNSEYS
NO BUSINESS TRANSACTED ON SUNDAY

Neocene Makes Gold Star - - -

★ IDEAL'S NEOCENE ★

10 daus., 15 rec. av. 10781–5.3%–572
(M.E.–305–2x), 11 cl. av. 82.7%.

Neocene is owned jointly with Golden Haven Farm, Kokomo, Indiana.

Typical Neocene Daughters At Golden Haven

Golden Haven Neocene's Betty	12382–541–Jr2HIR–365–2x
Golden Haven Neocene's Jean	11330–548–Jr3DHIR–305–2x
Golden Haven Neocene's Wildean	10870–610–Sr3DHIR–292–2x
Golden Haven Neocene's Luster	10170–525–Sr3DHIR–292–2x
Golden Haven Neocene's Mary	10550–600–Sr2DHIR–305–2x

Neocene is a son of **Ideal's Standbest**, 61 daus., 114 rec. av. 11043–5.2%–577 (M.E.–305–2x), 17 cl. av. 82.4%.

His Dam

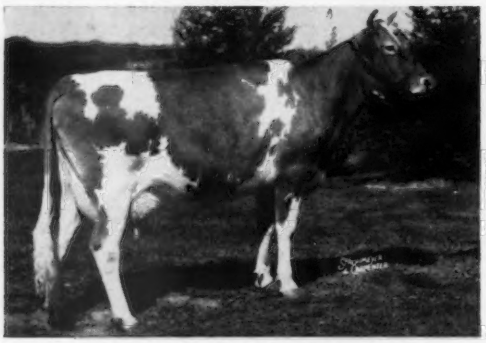

Ideal's Superior's Netoria
6 records include
17524—896—6HIR—365—2x
18719—949—8HIR—365—2x
Dam of 3 tested daughters.

His Maternal Granddam

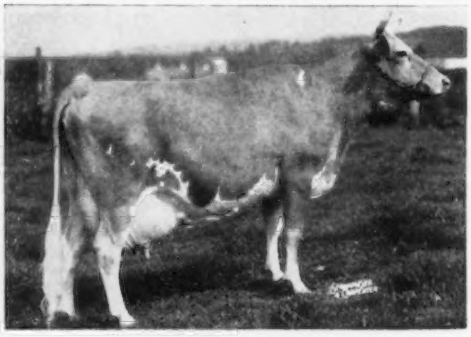

Ideal's Claremont's Netoria
Excellent '54
20792—1213—Sr4—365C—3x
14992—817—9HIR—365—2x
Sold for $4,000 in 1955.

Further proof that Ideal-bred animals do well away from home.

We have a choice selection of bull calves, out of high record dams, available at all times.

"IT'S ALL IN THE RECORDS"

JACOB TANIS & SONS, Proprietors
JOHN TANIS, D. V. M.
ROBERT A. MOORE, D. V. M.
LLOYD B. SIMMONS, Herdsman

GOLDEN GUERNSEY

IDEAL GUERNSEY FARMS
Augusta - Sussex County - New Jersey

The American Guernsey Cattle Club

OFFICERS AND BOARD OF DIRECTORS

Gavin W. McKerrow, Pewaukee, Wis., President, '66.
Lloyd S. Riford, Auburn, N. Y., Vice-President, '65.
Lloyd B. Wescott, Box 73, Rosemont, N. J., 2nd Vice-President, '63.
Robert D. Stewart, Secretary-Treasurer.
Kenneth A. Brighton, Attorney.
Merritt H. Adamson, Camarillo, Calif., '62.
Frank D. Brown, Jr., Port Deposit, Md., '66.
George M. Dynes, Mount Vernon, Wash., '64.
Raymond Goeringer, Lake Louise Farm, Dallas, Pa., '65.
J. B. Guess, III, Denmark, S. C., '62.
Delbert H. Kingston, Cary, Ill., '62.
Otto H. Liebers, Lincoln, Nebr., '64.
Jack Lively, 11200 Denton Drive, Dallas 29, Texas, '63.
Wendell C. Locke, Kalamazoo, Mich., '65.
John Lyman, Middlefield, Conn., '66.
James C. Walker, Stoneville, Miss., '64.
Howard J. Ziegler, Clyde, Ohio, '63.
(Year indicates Board term expiration.)

ADMINISTRATION
Robert D. Stewart, Secretary-Treasurer.
Herbert C. Nichols, Office Manager and Asst. Comptroller.

COMPTROLLER
F. Russell Abbott.

HERD REGISTER
Irving E. Nichols, Director.

PURCHASES AND PRODUCTION
Elmer H. Shattuck, Director.
Leonard E. Cashion, Asst.

PEDIGREES AND CLASSIFICATION
Clarence W. Greenie, Director
Lawrence O. Colebank, Official Classifier, 1 Circle Hill Drive, Knoxville 19, Tenn.
J. McK. Jeter, Asst. Classifier, c/o Cone's Dairy Products, Box 1551, Plant City, Fla.

PRODUCTION TESTING
Socrates Kereazis, Director.

IBM
George N. Eastman, Director.

GUERNSEY BREEDERS' JOURNAL
Richard G. Price, Managing Editor.
John R. Wheeler, Advertising Manager.
Arlene M. Delaney, Asst. Editorial.

PROMOTION
Bill Maynard, Director.

EXTENSION
Ballard K. Bennett, P. O. Box 1701, Texarkana, Texas. Territory: Arkansas, Louisiana, Mississippi, Oklahoma, Tennessee (area west of Tenn. River) and Texas (except extreme southwestern tip).
George W. Chambers, 515 S. Lincoln St., Owatonna, Minn. Territory: Iowa, Kansas, Minnesota, Missouri, Nebraska, North Dakota, South Dakota and Wisconsin.
M. L. Dawdy, 314 Robertson Bldg., 4th and Main Sts., Lafayette, Ind. Territory: Illinois, Indiana, Kentucky, Michigan and Ohio.
A. Wendell Fuhriman, Room 1, Thatcher Bldg., Logan, Utah. Territory: Arizona, California, Colorado, New Mexico, Nevada, Southwestern Texas and Utah.
C. J. Jacobs, 103 Lanier Bldg., West Point, Ga. Territory: Alabama, Florida, Georgia, North and South Carolina and Tennessee (except area west of Tenn. River).
Elmer J. Meadows, Room 302, Corbett Bldg., Portland 4, Ore. Territory: Idaho, Montana, Oregon, Washington, and Wyoming.
Samuel F. Minor, 610 Schley Ave., Frederick, Md. Territory: Delaware, District of Columbia, Maryland, New Jersey, Pennsylvania, Virginia and West Virginia.
H. Joseph Pendergast, 3 Main St., Cobleskill, N. Y. Territory: New York.
Merrill P. Richey, 43 Hope Ave., Worcester, Mass. Territory: Connecticut, Maine, Massachusetts, New Hampshire, Rhode Island and Vermont.

GUERNSEY
BREEDERS' JOURNAL

Vol. 109 **CONTENTS** No. 5

FOR THE ISSUE OF MARCH 7, 1962

THE COVER

Scene at Sunnyhill Farms, Inc., Imperial, Pa.

FEATURE ARTICLES

Complete Addresses Assure Complete Delivery—By Richard G. Price 334
W. W. Fitzpatrick 338
The Secretary's Page—By Robert D. Stewart 343
The 1961 All-American Awards 344
Liebers Trophy Winner 358
Tarbell Trophy Winner 358
Cowmanship—Lost Art?—By Lynn Copeland 359
High HIR-DHIR Milk Lactation Averages for 1961 360
Louisiana Annual Meeting—By Ballard K. Bennett 361
Virginia Annual Meeting 361
Mississippi Annual Meeting—By Ballard K. Bennett 361
Indiana Annual Meeting—By M. L. Dawdy 362
North Bay Meeting—By A. Wendell Fuhriman 363
Berks County, Pa., Annual Meeting—By Wm. H. Juzi 363
Glenn County, Calif., Annual Meeting—By Helmik Gabrielsen 363
177th Special Sale 370
Amber Acres—Lawnview Join Forces 373

DEPARTMENT INDEX

Index of Advertisers 331
Classification Schedule 340
New Members 367, 374
What The Cows Are Doing On Official Test 385-404

CHANGES AMONG THE LEADERS

Yellow Creek Handy Sue 364
Partridge R.P. Lobelia 364
Gayoso View's Fame's Essie 364
Grayce Farms Royalty's Shirley 364
Hickory Ridge S. Frolic 365
Langwater True 365
Pond Acre Farm's Princena 365
Windy Heights Jolly Anita 365
Wyno Saint's Holly 365

Subscription Price: United States, $2.00 for 1 year; $5.00 for 3 years; $7.00 for 5 years. Subscriptions outside the U. S. A. . . . $4.00 per year.

CLOSING DATES FOR ADVERTISING COPY
7th of the month preceding for issue of the 7th.
23rd of the month preceding for issue of the 23rd.
(Each issue is mailed eight days before date of publication)

Published the seventh and twenty-third of each month by The American Guernsey Cattle Club, 70 Main St., Peterborough, New Hampshire.
Telephone: 603-924-3344

Complete Addresses Assure Complete Delivery

GUERNSEY BREEDERS' JOURNAL subscribers, please check your addresses as they now appear on your Journal cover or wrapper. If not correct and complete in every detail, please notify us at once.

Addresses that once were sufficient are now being returned and marked "Insufficient Address" or "Unknown." Under new postal regulations, the Postal Department will not deliver mail unless the complete address of the intended recipient is given. **For persons living in rural areas, route and box numbers must appear, or first or second class mail will be returned to the sender.**

Advertisers are also urged to be sure their complete addresses appear in order that direct mail responses to their message will be deliverable.

✓ Check now—be sure your copy of the Guernsey Breeders' Journal carries your full and complete address.

1, Send any changes of address promptly. 2, Renew your subscription when you receive your first expiration notice. 3, Send us a post card if you do not receive your copy of the Journal within a reasonable period of time after entering your subscription.

Take Advantage of the New Guernsey Booster Section

Breeders of registered Guernseys realize that it is important to keep their farm name and address before prospective buyers and readers of the Journal. **NOW, for only $1.50 per month, $18.00 per year, you can have your farm name and address listed 12 times in your breed magazine. It will let prospective buyers know where you are located. It will tell Journal readers you have stock for sale.** See page 404 in this issue of the Guernsey Breeders' Journal for sample of this new section. **Clip and mail in your coupon now—be sure your farm name and address is listed.**

Richard H. Price

Golden Guernsey, Inc.

OFFICERS

Gavin W. McKerrow, Pewaukee, Wis., President, '66.
Lloyd S. Riford, Auburn, N. Y., Vice-President, '65.
Robert D. Stewart, Secretary-Treasurer.
F. Russell Abbott, Comptroller, Ervin F. Diamond, Asst.

GOLDEN GUERNSEY COMMITTEE

Frank D. Brown, Jr., Chairman, Port Deposit. Md., '61.
Merritt H. Adamson, Camarillo, Calif., '63.
Otto H. Liebers, Route 1, Lincoln 2, Nebr., '64.
Jack Lively, 11200 Denton Drive, Dallas 29, Texas, '64.
Wendell C. Locke, Kalamazoo, Mich., '64.
Gavin W. McKerrow, Pewaukee, Wis., '62.
James C. Walker, Stoneville, Miss., '63.
(Year indicates Committee term expiration.)

ADMINISTRATION

W. Donald Moffat, Director of Milk Sales.
Mike Stuhlsatz, Representative.
Ida L. Schmid, P. O. Box 182, Tallevast, Fla., Representative.

FIELD REPRESENTATIVES

FLORIDA

J. McK. Jeter, c/o Cone's Dairy Products, Box 1551, Plant City, Fla.

MICHIGAN

Elliott W. Hawkes, Abbey Apartments, Apt. 4, 728 West Lenawee St., Lansing, Mich.

TRI-STATES

Darrell Ehrlich, 1316 S. 11th St., Lincoln, 2, Nebr.

STATE REPRESENTATIVES

CALIFORNIA

Arthur W. Telfer, Sec.
Helmik Gabrielsen, Fieldman, California G. C. C., Inc., P. O. Box 713, Sutter Creek, Calif.

ILLINOIS

George A. Campbell, Jr., Field Sec., Illinois G. B. A., Inc., 5 North River Street, Batavia, Ill.

INDIANA

Robert E. Jones, Sec. Ind. G. B. A., 412 Robertson Bldg., Lafayette, Ind.

MARYLAND

R. A. McLaughlin, Field Sec., Maryland Co-op. G. B. A., Box 247, Lutherville, Md.

MISSOURI

G. B. Secker, Field Representative. Missouri G. B. A., Palmyra Rd., Rt. 2, Hannibal, Mo.

NEW ENGLAND

Merrill P. Richey, 43 Hope Ave., Worcester, Mass.

NEW JERSEY

Wm. M. Nulton, Jr., Field Sec.
Louis Gruninger, Asst. Field Sec. New Jersey G. B. A., New Jersey Agricultural Exp. Sta., New Brunswick, N. J.

NEW YORK

H. Joseph Pendergast, Business Manager, New York State G. B. Co-Op., Inc., 3 Main St., Cobleskill, N. Y.

NORTH AND SOUTH CAROLINA

Mack H. Alman, Field Representative, North and South Carolina G. B. Associations, P. O. Box 1961, Spartanburg, S. C.
C. R. Freed, Golden Guernsey Representative.

OHIO

Philip E. Moore, Executive Sec. Ohio G. B. A., P. O. Box 289, Worthington, Ohio.

PENNSYLVANIA

William H. Juzi, Business Manager.
Arthur L. Mulford, Golden Guernsey Sales Representative.
John B. Blyholder, Jr., Northeastern Fieldman. Pennsylvania G. B. A., P. O. Box 458, Camp Hill, Pa.
Charles W. Van Horn, Southeastern Fieldman, R. D. 2, Lansdale, Pa.
Willard W. Walton, Western Fieldman, 540 Hemlock Drive, Greensburg, Pa.

VIRGINIA

K. M. Mace, Field Sec., George R. Pankey, Asst., Virginia G. B. A., 4901 West Clay St., Richmond 30, Va.

WISCONSIN

John A. Lindsey, Field Sec., Wisconsin G. B. A., Box 14, Waukesha, Wis.

YOUR BREED MAGAZINE

THE GUERNSEY BREEDERS' JOURNAL

HAS MANY INTERESTING AND INFORMATIVE FEATURE ARTICLES PROMISED FOR 1962

Watch For These Features . . . Be sure your subscription is renewed and in order . . . urge your friends to subscribe . . . **Read the Journal.**

"Bulk Handling of Milk" will be covered by Prof. Ivan E. Parkin, Pennsylvania State University.

Dr. H. A. Herman, Executive Secretary, National Association of Artificial Breeders, points out **"The Importance of Research"** in the industry.

Herd Health or Animal Diseases will be the feature prepared by Dr. David A. Morrow, New York State Veterinary College, Cornell Univesity.

Prof. R. E. Erb, Washington State University, plans to report on **SNF and Protein in Bulk Milk** or **Lactation Records For SNF and Protein.**

The Importance of Testing and Culling will be the feature covered by Prof. C. L. Pelissier, Extension Dairyman, University of California.

Prof. C. W. Reaves, University of Florida, will cover **"Record Keeping Systems — Dairy Farm Business Analyses Help Locate Strong and Weak Points and Determine Changes Needed For A Profitable Operation."**

"The Purebred Cattle Business Is More Than Dollars and Cents" is the story that will be prepared by Prof. Ralph W. Wayne, University of Minnesota.

Prof. S. A. Witzel, University of Wisconsin, is planning to cover **"The Importance of Research As Tied In With Dairy Cow Housing by Both Loose Housing and The Conventional Barn."**

Tell your friends and neighbors about these features scheduled throughout 1962 in your breed magazine — The Guernsey Breeders' Journal.

SUBSCRIBE NOW AND URGE OTHER DAIRYMEN TO SUBSCRIBE TO THE JOURNAL

Watch for these features — don't miss a single issue

YOUR GUERNSEY CALENDAR

MARCH							APRIL						
S	M	T	W	T	F	S	S	M	T	W	T	F	S
..	..	..	..	1	2	3	1	2	3	4	5	6	7
4	5	6	7	8	9	10	8	9	10	11	12	13	14
11	12	13	14	15	16	17	15	16	17	18	19	20	21
18	19	20	21	22	23	24	22	23	24	25	26	27	28
25	26	27	28	29	30	31	29	30	..	..	..	..	..

MAY							JUNE						
S	M	T	W	T	F	S	S	M	T	W	T	F	S
..	..	1	2	3	4	5	..	..	..	..	..	1	2
6	7	8	9	10	11	12	3	4	5	6	7	8	9
13	14	15	16	17	18	19	10	11	12	13	14	15	16
20	21	22	23	24	25	26	17	18	19	20	21	22	23
27	28	29	30	31	..	..	24	25	26	27	28	29	30

Sales

MARCH

March 15. Mannington Creek Dispersal, Anthony Clemente, owner, Salem, N. J. Sale to be held at the Sales Pavilion, Lancaster, Pa., managed by the Pennsylvania G. B. A., P. O. Box 458, Camp Hill, Pa.

March 17. Connecticut Foundation Calf Sale, Ratcliffe Hicks Arena, University of Connecticut, Storrs, Conn.

March 20. 9th Annual Newberry Guernsey Sale, Fairgrounds, Newberry, S. C. Sale managed by the North Carolina G. B. A. and the South Carolina G. C. C., P. O. Box 1961, Spartanburg, S. C.

March 22. 179th Special Guernsey Sale, Lancaster, Pa. Sale managed by the Pennsylvania G. B. A., P. O. Box 458, Camp Hill, Pa.

March 24. Iowa State Guernsey Sale, Fairgrounds, Des Moines, Iowa. Sale managed by the Iowa G. B. A. and Harry Lage, R. No. 3, Davenport, Iowa.

March 27. Green Valley Farm, Guernsey, Feed and Equipment Dispersal, at the farm, John A. Yohn, Devon, Pa., owner. Sale managed by the Pennsylvania G. B. A., P. O. Box 458, Camp Hill, Pa.

March 31. Ohio Spring Heifer Sale, Delaware County Fairgrounds, Delaware, Ohio.

APRIL

April 3. Western Pennsylvania Consignment Sale, Fairgrounds, Washington, Pa. Sale managed by the Pennsylvania G. B. A., P. O. Box 458, Camp Hill, Pa.

April 7. Fifth Annual Junior Calf Sale, Dairy Barns, Pennsylvania State University, State College, Pa. Sale managed by the Pennsylvania G. B. A., P. O. Box 458, Camp Hill, Pa.

April 7. Washington 4-H and FFA Guernsey Heifer Sale, Fairgrounds, Lynden, Wash.

April 14. 4-H and FFA Calf Sale, Fairgrounds, Hillsboro, Ore. Sale managed by the Oregon G. B. A., Francis Hertel, Cornelius, Ore., Sale Committee Chairman.

April 19. 180th Special Guernsey Sale, Lancaster, Pa. Sale managed by the Pennsylvania G. B. A., P. O. Box 458, Camp Hill, Pa.

April 20. North Carolina Spring Sale, Fairgrounds, Statesville, N. C. Sale managed by the North Carolina G. B. A., P. O. Box 1961, Spartanburg, S. C.

April 20. Shenandoah Valley Guernsey Opportunity Sale, Verona, Va. Sale managed by Stewart Rivers Sales Service, Fredericksburg, Va.

April 28. Tennessee State Sale, Tennessee State Fairgrounds, Nashville, Tenn., 12:00 noon. Fletcher Luck, Lafayette, Tenn., Secretary.

April 30. 26th Mid-West Invitational Sale, Lakewood Farm, Wauconda, Ill. Sale managed by Delbert H. Kingston & Associates, Cary, Ill.

MAY

May 1. South Carolina Spring Sale, Livestock Arena, Saluda, S. C. Sale managed by the South Carolina G. C. C., P. O. Box 1961, Spartanburg, S. C.

May 3. 13th Guernsey Sire and Bred Heifer Sale, Exposition Grounds, West Springfield, Mass. Sale manged by Dunn & Harwood, Cordaville, Mass.

May 3. Bred and Open Heifer Sale, Lancaster, Pa. Sale managed by the Pennsylvania G. B. A., P. O. Box 458, Camp Hill, Pa.

May 3. Pacific Northwest Guernsey Classic, Spring Sale, Fairgrounds, Boise, Idaho.

May 4. 6th Annual Cleveland County Spring Sale, Fairgrounds, Shelby, N. C. Sale managed by the North Carolina G. B. A. and South Carolina G. C. C., P. O. Box 1961, Spartanburg, S. C., in cooperation with the Cleveland County G. B. A.

May 19. The Homestead, Goldwood Guernseys, Complete Dispersal, at the farm, Bel Air, Md., John D. Worthington, owner. Sale managed by The Merryman Company, Sparks, Md., and Buzz Garey, Garey Cattle Sales, 100 Walnut Lane, Morrisville, Pa.

May 21. The Guernsey Sale, Woodacres, Princeton, N. J. Sale managed by The Merryman Company, Sparks, Md.

May 23. McDonald Sale, McDonald Farms, Cortland, N. Y. Sale managed by The Merryman Company, Sparks, Md.

May 24. 181st Special Guernsey Sale, Lancaster, Pa. Sale managed by the Pennsylvania G. B. A., P. O. Box 458, Camp Hill, Pa.

JUNE

June 2. Louisiana Junior Heifer Sale, Walker's Cloverland Dairy Farm, Alexandria, La.

June 14. 182nd Special Guernsey Sale, Lancaster, Pa. Sale managed by the Pennsylvania G. B. A., P. O. Box 458, Camp Hill, Pa.

June 15. Alabama State Sale, State Coliseum, Montgomery, Ala. Sale managed by the North Carolina G. B. A. and the South Carolina G. C. C., P. O. Box 1961, Spartanburg, S. C. Davis Henry, Sec.-Treas., Hope Hull, Ala.

June 21. 182nd Special Guernsey Sale, Lancaster, Pa. Sale managed by the Pennsylvania G. B. A., P. O. Box 458, Camp Hill, Pa.

JULY

July 12. North Central Oklahoma District G. B. A. and Junior Heifer Sale, Oklahoma State University, College Dairy Farm, Stillwater, Okla.

July 19. 183rd Special Guernsey Sale, Lancaster, Pa. Sale managed by the Pennsylvania G. B. A., P. O. Box 458, Camp Hill, Pa.

July 23. Eastern New York Sale, Rosendahl Farm, Hoosick Falls, N. Y. John L. Calhoun, Chairman, Sales Committee.

July 26. 5th Annual Junior Sire and Bred Heifer Sale, Lancaster, Pa. Sale managed by the Pennsylvania G. B. A., P. O. Box 458, Camp Hill, Pa.

AUGUST

Aug. 2. Dispersal, Sales Pavilion, Lancaster, Pa. Sale managed by Pennsylvania G. B. A., P. O. Box 458, Camp Hill, Pa.

Aug. 3. Pacific Northwest Guernsey Classic, Fall Sale, Mt. Vernon, Wash.

Aug. 9. Junior Sire and Bred Heifer Sale, Lancaster, Pa. Sale managed by the Pennsylvania G. B. A., P. O. Box 458, Camp Hill, Pa.

Aug. 23. 184th Special Guernsey Sale, Lancaster, Pa. Sale managed by the Pennsylvania G. B. A., P. O. Box 458, Camp Hill, Pa.

Aug. 24. 3rd Annual Cleveland County Fall Sale, Fairgrounds, Shelby, N. C. Sale managed by the North Carolina G. B. A. and South Carolina G. C. C., P. O. Box 1961, Spartanburg, S. C., in cooperation with the Cleveland County G. B. A.

SEPTEMBER

Sept. 8. Texas State Sale, Sulphur Springs, Texas.

Sept. 10. Great Northern Guernsey Classic, Sales Pavilion, West Salem, Wis. Sale managed by the Wisconsin G. B. A., Box 14, Waukesha, Wis.

Sept. 10. Western New York Sale, Fairgrounds, Little Valley, N. Y. Edgar Chapman, Conewango Valley, Chairman. Presale Banquet Sept. 9.

Sept. 12. 38th Vermont Guernsey and Surplus Heifer Sale, Fairgrounds, Rutland, Vt. Sale managed by Dunn & Harwood, Cordaville, Mass.

Sept. 13. 2nd Show Window Sale of Guernseys, managed by the Cattle Sales Division of Badger Breeders Cooperative, Shawano, Wis.

Sept. 17. Land of Lincoln Guernsey Classic, McLean County Fairgrounds, Bloomington, Ill. Sale managed by the Illinois G. B. A., Batavia, Ill.

Sept. 18. Third Windy Hill Invitational Sale, Titusville, Pa. Sale managed by the Pennsylvania G. B. A., P. O. Box 458, Camp Hill, Pa.

Sept. 20. 185th Special Guernsey Sale, Lancaster, Pa. Sale managed by the Pennsylvania G. B. A., P. O. Box 458, Camp Hill, Pa.

Sept. 21. North Carolina Fall Sale, Fairgrounds, Concord, N. C. Sale managed by the North Carolina G. B. A., P. O. Box 1961, Spartanburg, S. C.

Sept. 24. Wisconsin State Sale, Fairgrounds, Elkhorn, Wis. Sale managed by the Wisconsin G. B. A., Box 14, Waukesha, Wis.

Sept. 25. South Carolina Fall Sale, location to be announced. Sale managed by the South Carolina G. C. C., P. O. Box 1961, Spartanburg, S. C.

OCTOBER

Oct. 8. Twentieth Ohio Classic, Franchester Farms, West Salem, Ohio. Sale managed by Buzz Garey, Garey Cattle Sales, 100 Walnut Lane, Morrisville, Pa., and the Ohio G. B. A., P. O. Box 289, Worthington, Ohio.

Oct. 13. New Jersey State Guernsey Sale, Hominy Hill Farms, Colts Neck, N. J.

Oct. 15. 12th Green Meadow Sale, managed by The Merryman Company, Sparks, Md.

Oct. 18. 24th Pennsylvania State Sale, Lancaster, Pa. Sale managed by the Pennsylvania G. B. A., P. O. Box 458, Camp Hill, Pa.

Oct. 25. 186th Special Guernsey Sale, Lancaster, Pa. Sale managed by the Pennvania G. B. A., P. O. Box 458, Camp Hill, Pa.

NOVEMBER

Nov. 15. 187th Special Guernsey Sale, Lancaster, Pa. Sale managed by the Pennsylvania G. B. A., P. O. Box 458, Camp Hill, Pa.

DECEMBER

Dec. 13. 188th Special Guernsey Sale, Lancaster, Pa. Sale managed by the Pennsylvania G. B. A., P. O. Box 458, Camp Hill, Pa.

Meetings

MARCH

March 16. Maryland G. B. A. Annual Meeting, Venice Restaurant, Route 40, Hagerstown, Md., 10:00 a.m.

March 17. 50th Annual Meeting of the Ohio G. B. A., Arts and Crafts Bldg., Ohio State Fairgrounds, Columbus, Ohio.

March 20-22. Agriculture Progress Days, Cornell University, Ithaca, N. Y.

March 31. Western New York Spring Meeting, Mayville, N. Y.

Pennsylvania Annual Meetings

March 8. Bradford County, noon.

March 8. Columbia County, Hotel Van Camp, Benton, 7:30 p.m.

March 9. Northeastern District, noon.

March 28. Fayette County, evening.

APRIL

April 4. Dairy Farmers' Day, University of Connecticut, Storrs, Conn.

April 5. Northwest Arkansas District Meeting, Plantation Restaurant, Bentonville, Arkansas.

April 7. Annual Meeting of the California Guernsey Cattle Club, Sacramento Inn, Sacramento, Calif.

April 7. New Jersey Spring Meeting and Luncheon, Forsgate Country Club, Jamesburg, N. J., 12:00 noon and 3:30 p.m.

April 17. Annual Meeting of the New York State Guernsey Breeders Co-operative, Inc., Auburn Inn, Auburn, N. Y.

(Please turn to page 365)

HOMINY HILL Farms · GUERNSEY CATTLE

Division of
Pleasant Farms Dairy, Inc.

HARVEY C. DREIBELBIS
Manager

Telephone:
HOPKINS 2-2072 (Day)
HOPKINS 2-0295 (Night)
PETER KEARNS, Herdsman

"Fully Accredited"

Colts Neck, N.J.

PRESENTING OUR "WINSOME" FAMILY

A Cow Family Noted for its outstanding DAIRY STRENGTH and CHARACTER, PRODUCTION, and QUALITY UDDERS — All at HOMINY HILL

Animals from left to right		No Records	Average of their Actual Records	Average of their Records on M.E.
*Hominy Hill King's Winsome	(VG)	6	14161 Milk 767 Fat	11874—644
Hominy Hill R. Wendy	(VG)	6	13649 Milk 715 Fat	12474—647
Hominy Hill R.K. Winsome	(VG)	4	11680 Milk 650 Fat	11543—642
†Hominy Hill Champ Windflower	(VG)	5	15513 Milk 822 Fat	12681—670
§Hominy Hill Select Wilda	(E)	2	13403 Milk 737 Fat	12320—677
Hominy Hill Champion Wisdom	(E)	1	12600 Milk 676 Fat	12235—656
Hominy Hill Champion Whimsey	(VG)	2	11345 Milk 563 Fat	11649—578
Hominy Hill Champion Wilma	(VG)	1	13733 Milk 682 Fat	12606—626
27 Records average			13591 Milk 752 Fat	12165—647

* Gold Star Dam.
† Never a dry day since she started milking as a Jr2 year old.
§ Class Leader as a Sr4 year old.

We have for sale, reasonably priced, a full brother to **HOMINY HILL SELECT WILDA,** Excellent and a Class Leader, and we invite your inquiry. A full brother to **WINDFLOWER — WHIMSEY —** and **WILMA** has been purchased by Mr. Samuel Huber, Dalton, Pa.

Walter W. Fitzpatrick

January 17, 1890 — February 16, 1962

At 12:40 a.m., Friday, February 16, 1962, the curtain was drawn on the life of Walter W. Fitzpatrick, one of the most dynamic and influential personalities of our time, both in the Guernsey breed and in the dairy business.

Mr. Fitz was never one to let others speak for him, and even now as we harken back to the 1961 Annual Meeting of The American Guernsey Cattle Club, when he was honored, we can still recall his stirring and inspiring words: "I have always felt that I have had the finest wife in the world, and that I have worked for the finest industry in the world, and have produced the finest breed in the world, and as long as you feel that way you certainly can be positive. Furthermore, as long as you are positive and enthusiastic, then you do succeed. This is my theory of life."

Walter Fitzpatrick was a man of strong principles and firm beliefs. He stood by his principles and fought for his convictions. His fairness, his integrity, his knowledge and his tenacity for right made him one of the outstanding contributors to the dairy industry, in this or any other era.

Deeds are greater than words and, by his deeds and by his actions, there is little that can be said that has not already been done by this man, Walter W. Fitzpatrick.

He was born January 17, 1890, on a farm near Somerset, Kentucky. In 1913 he graduated from the University of Kentucky and immediately went to work for the Southern Railway as Dairy and Poultry Specialist. From 1914-1920 he served as Dairy Specialist, and for the last three years of this period he served as Head of the Dairy Department, Clemson College, South Carolina.

From 1920-1928 he served as field representative for The American Guernsey Cattle Club, and covered the entire United States. His work, influence and contributions laid the groundwork and foundation for the entire extension work that plays a vital and important part in the development, growth and expansion of the Guernsey breed. From 1928-1934 he served as manager for Golden Guernsey, Inc., and through his connections, first extension and then

Walter W. Fitzpatrick

with the Golden Guernsey milk work, it is evident that Mr. Fitzpatrick, from the beginning, played a key role in the breed and in the dairy industry.

In 1934 he resigned from Golden Guernsey, Inc., to take over the management of Quail Roost Farms, Rougemont, North Carolina. At Quail Roost, Fitz continued to play a vital and important part in the further advancement of the Guernsey breed. He became a charter member of the Golden Guernsey Advisory Council in 1937, and served as its chairman until 1948. While at Quail Roost, the Quail Roost-Maxim Sales series was inaugurated, and from 1940-1958 through these 15 sales 712 head of Guernseys sold for $830,715, or an average of $1,166.73 per head.

Mr. Fitzpatrick served on the Type Committee of The American Guernsey Cattle Club from 1946 through 1955, and as President of Long Meadows Farms Dairy since its organization in 1944. He served as a member of the Executive Committee of The American Guernsey Cattle Club from 1956-1961. He was President and had been a member of the Board of Directors of the North Carolina Guernsey Breeders' Association. He served as President and a member of the Executive Committee of the North Carolina Milk Producers Federation and was chairman of the State Milk Commission.

From the first, Fitz seemed destined to be among the leaders in whatever endeaver he chose, and his success, and the contributions he made to the dairy industry he so tenaciously and capably championed for the past half century, are evidenced by his deeds.

He is survived by his widow, Price Bowen Fitzpatrick, of Rougemont, and their daughter, Winston Fitzpatrick, age eight; and by three daughters by his first wife, the former Sue Matthews, deceased, Mrs. Dorothy F. Scarborough, New York City, Mrs. Charles M. Campbell, Norfolk, Va., and Miss Rhoda Fitzpatrick, Durham. Also surviving are three brothers, John J. Fitzpatrick, Lancaster, Pa., C. O. Fitzpatrick, Sacramento, Calif., and Dr. Harry Fitzpatrick, Elwood, Ind., and one granddaughter, Susan Lemont Campbell, Norfolk, Virginia.

Mr. Fitzpatrick was the type of man who makes one proud to share the same profession. He was a dynamic, warm, helpful man, whose presence among us added much to our planning and to the solution of many of our problems. His influence and contributions will live on through his deeds. His work in extension, in Golden Guernsey, and on the farm, strikes at the very roots and foundation of the breed, and will long be remembered by all who were priviledged to have come in contact with the man, Walter W. Fitzpatrick.

Richard G. Price

Chat . . .

David J. Kjome, son of Mr. and Mrs. Olaf Kjome, Spring Grove, Minn., was one of the two 1961-62 winners of the Paul P. Stewart Memorial Scholarship of $300. This scholarship is awarded each year to outstanding dairy husbandry students at Iowa State University College of Agriculture. David is a junior student in Dairy Husbandry.

Marilyn Jacobs, California Dairy Princess, of Bennett Valley, and George and Clifford Orr, of Santa Rosa, Calif., have each contributed a bred Guernsey heifer to Heifer Project, Inc., and for shipment to Mexico. Congratulations to Marilyn and the Orrs.

The 70th annual report of the Security Trust Company, Rochester, N. Y., lists Donald M. Bay, of Bay Farms, Canandaigua, as Assistant Vice-President, serving in the Commercial Loan and Foreign Banking Departments. Don is an official judge and officiates at many of the Guernsey shows in the eastern area. Congratulations.

OVER 9% OF THE CLASS LEADING PLACES 305–2X ARE HELD BY COWS BRED AND RAISED BY COLBY DALE

HIGHEST OF ANY BREEDER

The January 1st combined list of Class Leaders confirms the fact that our breeding program over the past 25 years has been fruitful and worth while.

Our progam is and has been based upon the firm belief that the profitable Guernsey is one capable of high production on twice-a-day milking, and having a calf every year. Part of what has been accomplished is shown in the list of Class Leaders.

In the 305—2X classes the list shows that cows bearing the prefix **"COLBYS"** or **"LANGMEADOW"** hold 13 of the 140 places. All of these were bred and raised by us. This amounts to 9.29 per cent and is the highest of any breeder.

Of these 13 places, 7 are held by cows that classified Excellent, 3 by cows that classified Very Good and 3 by cows that classified Desirable.

Our breeding program has produced over 75 Class Leading records, including over 25 National (1st). This, plus the fact that it has produced 13 of the 140 high production 305—2X records of all time (over twice as many as any other breeder) assures us that we have and are breeding the right kind of cattle.

In addition, 7 places in the 365—2X classes are held by cows bred and raised by us — 4 by cows that have classified Excellent and 3 by cows that have classified Very Good.

LANGMEADOW MINNIE, the only Guernsey cow to make a World Record all breeds, is still high cow of the breed for Fat, and her daughter, **COLBYS GLENNIE,** is high Jr2 of the breed for Milk. In fact, 9 of the 20 places are held by members of the **MINNIE** family.

We do not claim that this makes us anything more than what we have for many years attempted to be — A Breeder of High 2X Production and Excellent Type Dairy Cows.

Incidentally, we have also bred 6 GOLD STAR SIRES.

A Colby Dale bull would give you the inheritance to breed the right kind of 2X dairy cattle.

Write us for bulls available.

COLBY DALE FARMS
ROMEO, MICHIGAN

HOWARD H. COLBY — Owner-Manager
HAROLD L. HAYES — Herdsman
LARRY FISHER — Assistant Herdsman

CHAT

Mrs. Dorothy MacKenzie, MacKenzie Dairy, producers of GOLDEN GUERNSEY, Keene, N. H., was recently elected president of the National Association of Retail Ice Cream Manufacturers at the Annual Convention in Miami Beach, Florida. Mrs. MacKenzie earned this office largely on her reputation as a daring and imaginative merchandiser. As Mrs. MacKenzie travels around the country and into Canada, we are sure she will be a goodwill ambassador for the Guernsey cow. Congratulations, Mrs. MacKenzie.

A bulletin from the Dairy Extension Department at the University of Florida reports that the registered Guernsey herd of Walter Schmid and Son, Tallevast, Fla., is a district winner of one of the efficient dairy production awards provided by the National Dairy Products Corporation. Congratulations to the Schmid family on this honor. Miss Ida Schmid is a representative of Golden Guernsey, Inc., working with Golden Guernsey distributors throughout the country to increase sales under the Golden Guernsey trade-mark program.

Fred Thomas, Hayworth, Ill., a Golden Guernsey producer, was awakened at daybreak on January 27 by a passing motorist who told him his barn was on fire. A newly constructed milk parlor, milkhouse, equipped with automatic milking equipment, and barn containing feed, hay and bedding, were completely destroyed.

Fourteen head of Guernsey heifers in the barn were killed. The milking herd was in a nearby loafing shed where there was no damage. Mr. Thomas has set up temporary milking quarters in the loafing shed and plans to rebuild as soon as possible.

Hominy Hill Champion, Gold Star Sire, celebrated his 14th birthday on February 3 and is still in active service at Hominy Hill Farms, Colts Neck, New Jersey. For a treat, "Champion" was given some of the hay that Hominy Hill won grand championship on at the New Jersey Farm Show in January.

Under the title of "Dairying De Luxe... Where Bossy Is Queen," in the February 4 Sunday Newark, N. J., News Magazine, Lloyd B. Wescott, Rosemont, N. J., and Mulhocaway Guernseys were featured. Mr. Wescott, posed with one of the newest additions to his Guernsey herd, was pictured on the cover.

The Boutwell-Matheson (Bomaje) Herd, Stuart, Fla., was sold on February 1 to Turnpike Dairy, Inc., consisting of Goodman, Berman and Legg. The herd will continue to produce Golden Guernsey milk for Boutwell Dairy, Lake Worth.

1962 CLASSIFICATION SCHEDULE

The following classification schedule is arranged by field territory. For application blanks to have your herd classified and for classification rules, write to The American Guernsey Cattle Club.

All registered Guernsey cows that have freshened and not previously classified shall be presented, and in addition all cows previously classified Very Good or Excellent, except those eight years of age or over.

A detailed rating will be given all reclassified Excellent or Very Good cows. The regular fee will be required unless their rating is lowered.

All other cows in the herd under eight years of age will be checked by the classifier. A detailed rating will be made only when the over-all rating is either raised or lowered. An exception to this is upon request from the owner, the classifier will make a detailed rating on cows where the final rating remains the same.

Fees are $3.50 per cow, with a minimum charge of $25.00 per herd. If 75 or more cows are classified in one day in a County or District program the fee is $2.50 per cow with no minimum herd fee. The $2.50 will also apply to an individual herd when 75 or more are classified. A minimum fee of $190.00 will be charged for herds with 55-74 head that are not part of a group plan.

To facilitate the national fieldman arranging his classification itinerary, it is requested that your **application be postmarked at least 30 days before the classification schedule.** If your herd is to be part of a County or District classification program, and eligible for the lower fee, show this on your application.

Schedules are subject to cancellation if there is not a sufficient number of applications received.

Date	Territory	Field Representative
March 19-31	Delaware, District of Columbia, Maryland, New Jersey, Pennsylvania, Virginia and West Virginia	Samuel F. Minor
April 4-14	North and South Carolina, Georgia, Tennessee, Alabama and Florida	C. J. Jacobs
April 16-24	Arkansas, Louisiana, Mississippi, Oklahoma, Tennessee and Texas	Ballard K. Bennett
April 30-May 12	Illinois, Indiana, Kentucky, Michigan and Ohio	Max L. Dawdy
May 21-31	Missouri, Kansas, Nebraska	George W. Chambers
May 28-June 8	Arizona, California, Nevada	A. Wendell Fuhriman
June 9-16	Idaho, Wyoming, Montana, Eastern Washington, Eastern Oregon	Elmer Meadows
June 28-July 7	Minnesota, Wisconsin, Iowa, Dakotas	George W. Chambers
July 15-21	New York	H. Joseph Pendergast
July 23-28	New England	Merrill P. Richey
Aug. 20-Sept. 1	Delaware, District of Columbia, Maryland, New Jersey, Pennsylvania, Virginia and West Virginia	Samuel F. Minor
Sept. 10-22	North and South Carolina, Georgia, Tennessee, Alabama and Florida	C. J. Jacobs
Sept. 20-29	Western Oregon, Western Washington	Elmer Meadows
Oct. 15-20	New York	H. Joseph Pendergast
Oct. 21-27	New England	Merrill P. Richey
Nov. 1-17	Illinois, Indiana, Kentucky, Michigan and Ohio	Max L. Dawdy
Nov. 26-Dec. 6	Delaware, District of Columbia, Maryland, New Jersey, Pennsylvania, Virginia and West Virginia	Samuel F. Minor
Dec. 7-15	Missouri, Kansas, Nebraska, Dakotas, Wisconsin, Minnesota and Iowa	George W. Chambers

OUR ALL-AMERICANS

A Herd Sire

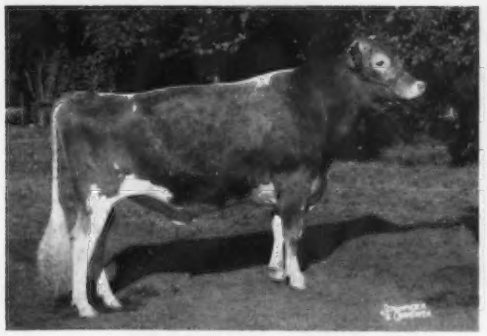

High Meadows Jolly Waterloo

Owned jointly with High Meadows Farm. All-American Sr. Yearling, 1960. All-American 2-Year-Old, 1961. His first two daughters born were All-American and Reserve All-American Heifer Calves. Sire of McDonald Farms Regal Envoy — in the 1962 McDonald Farms Sale. A Neptune son of the twice Reserve All-American Aged Cow — Caumsett Regal Gloss.

Sisters To A Herd Sire

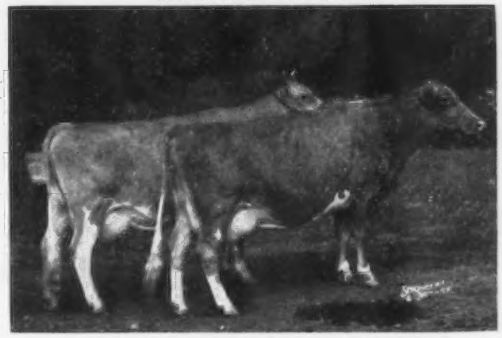

Produce of McDonald Farms Ideal Nova

All-American Produce, 1959-1960-1961. Left to right: McDonald Farms Jolly Thella, Excellent 5 times, 11670—628—7DHIR—305—2x; McDonald Farms Royal Welcome, Excellent '61, 12250—708—Sr4—DHIR—305—2x. They are sisters to McDonald Farms Jolly Brilliant — All-American Sire of McDonald Farms Bright Emperor — in the 1962 McDonald Farms Sale.

Junior Get of Neptune

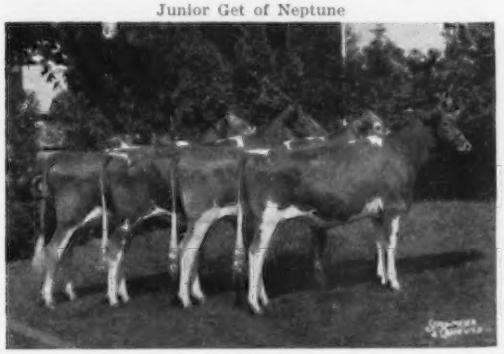

All-American Junior Get of Sire 3rd time — twice Reserve All-American. Left to right: McDonald Farms Jolly Countess, McDonald Farms Jolly Cora, McDonald Farms Jolly Damsel and McDonald Farms Jolly Diamond. Diamond is in the McDonald Sale, May 23, 1962. The Reserve All-American Jr. Get was also a Neptune Get.

Another Neptune

McDonald Farms Jolly Damsel

All-American Junior Yearling. A Neptune out of a Premier daughter. Neptune has sired **twenty** All-Americans — seventeen Reserve All-Americans. Full sister to McDonald Farms Jolly Charm, Honorable Mention All-American 2-Year-Old, 1961.

A Waterloo Heifer Calf

McDonald Farms Regal Delma

Reserve All-American Heifer Calf from the Ideal Nova family. 1st Heifer Calf, National Guernsey Show, 1961. Her paternal sister was All-American Heifer Calf.

A Premier—Neptune Combination

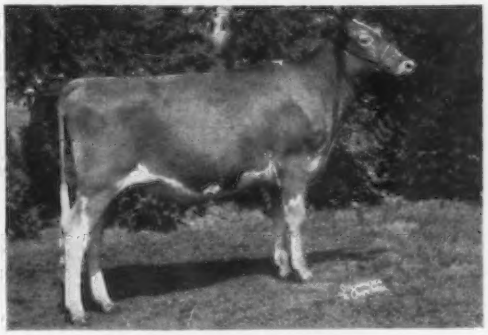

McDonald Farms Bruce's Doris

Reserve All-American Junior Yearling. Sired by a full brother to McDonald Farms Miss Tingle — twice Class Leader, dam of Bright Emperor in McDonald Farms Sale. Doris is out of the Reserve All-American Sr. Yearling, 1959, a Neptune.

In addition to the above animals we bred the All-American Bull Calf and the Reserve All-American Jr. Yearling Bull. Nine, or 56.2% of the 1961 All-Americans were sired by McDonald Farms sires or sires bred at McDonald Farms. Over 50% of all the All-Americans, since the program started, have been sired by McDonald Farms sires. A tenth All-American in 1961 is 100% McDonald Farms breeding.

BREED BY CHOICE NOT BY CHANCE

McDONALD FARMS **Cortland, New York**

CORNELL UNIVERSITY, Owner — H. H. THOMAS, Herdsman — K. C. SLY, Manager

Rosewood Farms

ROSELLE, ILLINOIS

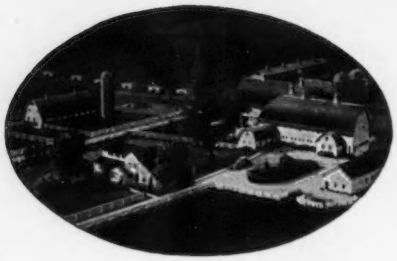

W. H. ODLUM, Owner
Phone: TEnnyson 7-2883

Registered Guernsey Cattle
MARVIN R. FANSHER, Manager
DON GRAVER, Herdsman

Where You Have . . .

TYPE . . . PRODUCTION . . . GOLD STAR INHERITANCE . . . DEPTH OF BREEDING

. . . You Have WINNERS

Gold Breeder 1960-1961

OUR RESERVE ALL-AMERICANS FOR 1961

RESERVE ALL-AMERICAN BULL CALF

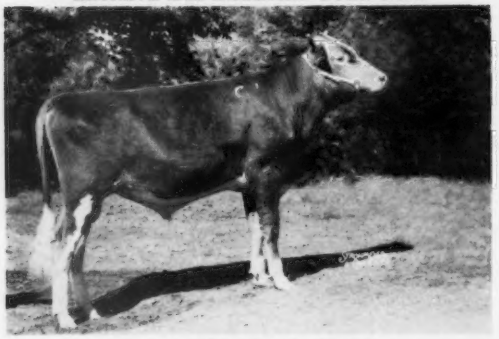

ROSEWOOD BEA NOTABLE
1st Calf, Jr. Ch., Ill., 2nd. N.G.S., I.D.S., 1961
A son of **Aristocrat** and out of a VG member of the GOLD STAR **Nona** family. Backed by 8 EXCELLENT dams that represent some of the breed's most outstanding cow families. Now owned jointly with E. D. Kepple, Farmington, Illinois.

RESERVE ALL-AMERICAN AGED COW

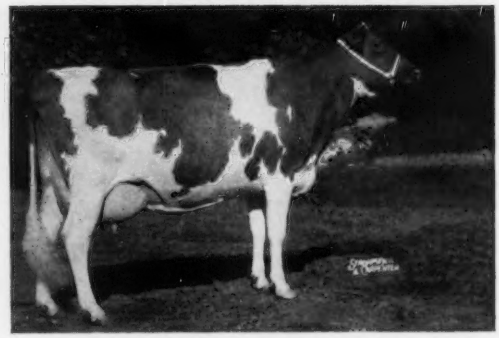

ROSEWOOD BEA GRACE, E '61
11204—569—Sr4HIR—305—2x
1st Aged, Sr. & Gr. Ch., Best Uddered Cow, I.D.S., 2nd Aged, 2nd Best Uddered Cow, N.G.S., 1961.
Dam: **Rosewood Lady Grace**
11537—608—Sr3HIR—365—2x
A daughter of a GOLD STAR SIRE.

RESERVE ALL-AMERICAN 2-YEAR-OLD-COW

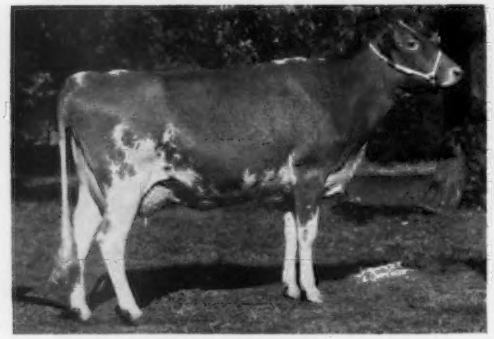

ROSEWOOD ROYAL ROSE, E '61
11430—523—Jr2DHIR—2x in 300 days (still on test)
1st 2 Yrs., Ill., 2nd. N.G.S., I.D.S., 1961.
By **Foremost Quantity's Royal**, THE BREED'S ONLY **GOLD STAR SIRE** TO HAVE 4 **GOLD STAR** SONS, and out of **Duke's Rosey** (see opposite).

RESERVE ALL-AMERICAN PRODUCE OF DAM

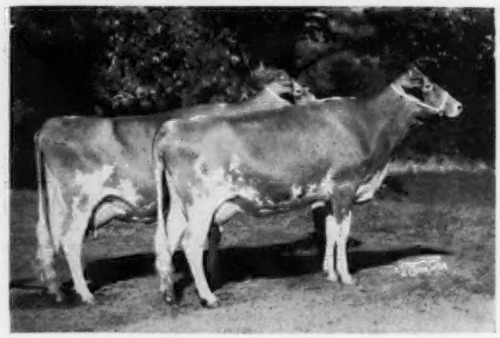

Left: **Rosewood Bea Rosey**, E '61
13680—560—Jr4DHIR—2x in 286 days (still on test)
Right: **Rosewood Royal Rose**, E 61 (see opposite)
Produce of **Lockshore Duke's Rosey**
E 3 times
15158—747—7HIR—305—2x
1st Produce of Dam, I.D.S., 2nd, Ill., N.G.S., 1961

These winners, with the exception of ROYAL ROSE, are all by our GOLD STAR SIRE, **Rosewood Royal Aristocrat** (Foremost Quantity's Royal, GOLD STAR SIRE—Yellow Creek King's Bea, GOLD STAR DAM). Aristocrat also sired the HONORABLE MENTION ALL-AMERICAN JUNIOR GET OF SIRE, 1961.

BULL CALVES FOR SALE CARRYING THIS PROVED INHERITANCE

Visitors Always Welcome

The Secretary's Page

R D Stewart

HERD REGISTER DIVISION "SWAMPED"

THE HERD RERISTER DIVISION is swamped with applications for registration, many for calves over 8 months of age and for animals over two years of age. Breeders showed an excellent response in getting their registration papers up-to-date before the new fee schedule became effective February 1, 1962.

It is vitally important that every breeder keep his registration papers up-to-date from now on. We plan to constantly remind Journal readers that the registration of any animal over two years of age will be denied except by vote of the Board of Directors. Form the habit today of keeping your registrations up-to-date—take advantage of the lowest fee by registering the calves when they are only a few months old.

With the great number of registration applications that arrived at the office the last few days of January and the first few days in February, we will be behind on our work for some time. Please bear with us while we are working out of the deluge of applications. In the meantime, let us know if you need papers promptly in connection with a sale or show—we will do our best to expedite them.

A NEW GUERNSEY FILM — "ANIMAL WONDERS"

You will be thrilled to see the new, exciting, educational 23-minute sound and colored Guernsey film, "Animal Wonders." It tells the story of man's development of highly specialized animals, starting with the "Dawn Horse" of millions of years ago and, by judicious selection, creating Thoroughbred racers, Morgan trotters, Welsh ponies and Olympic jumpers; prehistoric dogs, tamed, selected and trained into Seeing Eye dogs, Husky sled dogs, Shepherds helpers, and Bloodhounds; cattle, highly specialized for meat and milk.

Back in the 10th Century, Monks brought cows from the French mainland to the little Channel Island of Guernsey. Through centuries of careful breeding, the Islanders developed the ancestors of the present day superb Guernsey breed. You will enjoy seeing the Guernsey, how she grows, how she is handled in clean farm conditions, and how her milk is processed.

"Animal Wonders" is a fascinating film—it briefly tells the story of the Guernsey cow and her nationally famous, delicious, nutritious GOLDEN GUERNSEY milk products. It is an enjoyable, entertaining program for the entire family.

The film is available for free showings. Your local Guernsey group will want to see it at your next meeting. You will be proud to show it to service clubs, women's clubs, children's groups, and any gatherings in your area. All national field representatives of The American Guernsey Cattle Club and Golden Guernsey, Inc., have prints of the film. Many of the State Guernsey Associations, who are our agents for Golden Guernsey, Inc., have ordered prints of the film, and others are only waiting to show it to their directors. Many GOLDEN GUERNSEY trade-mark distributors have already ordered prints especially adapted for their own use with a special trailer prepared for them. Contact your field representative for a showing of "Animal Wonders." Showings can also be arranged by writing to the Home Office.

1961 — A GREAT GUERNSEY YEAR

A preview of the breed activities for our Annual Report shows 75,513 Guernseys registered in 1961, a 20 per cent increase over 1960. At the end of the year, 42,648 cows were on official production test, the greatest number in the history of the breed. The average production of all official records completed last year on a 305—2x ME basis was 9348 lbs. of milk and 454 lbs. of fat, an increase of 102 lbs. of milk and five lbs. of fat over 1960.

A new champion milk producer for the breed for a year's production, a new champion lifetime milk producer and a new champion lifetime fat producer were all established last year. There is evidence on every hand that this trend will continue.

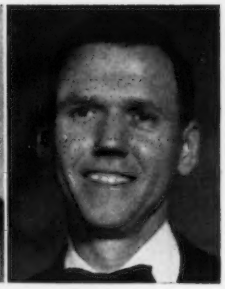

The 1961 All-American Awards

16 All-Americans Represent 11 Farms in 8 States

16 Reserve All-Americans From 12 Farms in 9 States

30 Honorable Mention All-Americans From 23 Farms in 17 States

McDonald Farms (Cornell University) Has 10 Awards

Rosewood and High Meadows Have 5 Awards Each

Senecaside Meryl All-American Aged Cow For 5th Consecutive Year—First and Only 5-Time All-American

McDonald Farms High Neptune First Bull To Sire Both All-American and Reserve All-American Junior Gets The Same Year

High Meadows Jolly Waterloo—Henslee Farms D. Noble—Bayville Royal Lavinia—Bayville Best 3 Females Unanimous Choice of The Judges' First Place Votes In Their Respective Classes

McDonald Farms Jolly Token Has Won All-American, Reserve Or Honorable Mention Every Year Since Contest Began in 1954

THE results of this year's All-American selections more closely followed the pattern of the National Guernsey Show than in any previous year. This was as anticipated, in view of the large National Show and its great depth and quality. The 1961 National was the greatest show held to date, and was up over 100 head from the previous year, with 16 State herds in the open show and 13 Junior herds.

A higher percentage of these top winning animals were submitted and nominated for this year's vote by the approved judges, and in view of this the final placings more nearly followed the pattern of the 1961 National. However, in the closely fought contest for All-American heifer calves, High Meadows Regal Luna, first and junior champion at New York and second at the National, was given the nod over McDonald Farms Regal Delma, second prize heifer calf at New York and first prize calf at the National. Only four points separated this placing, with "Regal

1961 All-American Selection Committee

Starting on opposite page, counterclockwise: Robert W. Basse, Ralph Bonewitz, Hilton Boynton, L. O. Colebank, Ralph E. Erb, Forrest Fansher, Robert Fitzsimmons, W. Clark Fleming, Jr., C. Fred Foreman, W. K. Hepburn, Jr., Harry A. Herman, Herman Hilfiker, William Hitz, George Hyatt, Jr., Harold Kaeser, Olaf Kjome, C. R. Knight, J. T. Miles, Homer L. Morris, Lawrence Newman, Charles L. Norton, A. R. Porter, Dwight M. Seath, K. C. Sly, Merton Sowerby, George E. Taylor, George Werner, Lee Yost and Dave Younger.

Luna" getting 13 firsts and 15 seconds for a total of 110 points. "Regal Delma" garnered 14 firsts, 11 seconds and three thirds for a total of 106 points. Both "Luna" and "Delma" are sired by High Meadows Jolly Waterloo, unanimous choice of the judges, with 28 firsts for a total of 140 points, as All-American two-year-old bull, owned jointly by High Meadows and McDonald Farms. Graysmarsh Noble Flossie, owned by Lakewood Farm, and bred by Graysmarsh Farms, did not show at the National, but she came on to win reserve honors among the senior yearling heifers.

This year, the 16 All-American selections were won by the following farms: McDonald Farms-Cornell University, Cortland, N. Y. (4); Bayville Farms, Inc., Norfolk, Va. (2); Henry C. Venier, High Meadows Farm, La Fayette, N. Y. (2), one in partnership with McDonald Farms-Cornell University; Atherton W. Hobler, Woodacres, Princeton, N. J. (2), one in partnership with F. S. Faulkner, Golden Herd Farm, Wilton, Conn.; Anson B. Smith, Ansmil Farms, Hilliards, Ohio (1); California State Polytechnic College, San Luis Obispo, Calif. (1); Alton E. Dewan, Dewan Farms, Oneida, N. Y. (1); John H. Krauter, Lee-Kra Farms, New Paris, Ind. (1); Burl B. McPheeters and Mrs. Elizabeth M. Weyrauch, Amber Acres, Sterling, Ill. (1), now owned by Burl B. McPheeters and Charles E. Vanderheyden, Stockton, Ill.; Howard B. Quinn, Lakewood Farm, Wauconda, Ill. (1), and Harold S. Schutt, Spar Hill Farm, Chadds Ford, Pa. (1).

The 16 Reserve All-Americans were awarded as follows: W. H. Odlum, Rosewood Farms, Roselle, Ill. (4); McDonald Farms-Cornell University, Cortland, N. Y. (2); Bayville Farms, Inc., Norfolk, Va. (1); Atherton W. Hobler, Woodacres, Princeton, N. J. (1); L. C. Langford, Hermitage View Farm, Old Hickory, Tenn. (1); Liseter Farm, Newtown Square, Pa. (1); William J. Rasmussen, Sarival Guernseys, Glendale, Ariz. (1); W. G. Reed and Lester J. Lancaster, Graysmarsh Farm, Sequim, Wash. (1), now owned by Howard B. Quinn, Lakewood Farm, Wauconda, Ill.; Roberts Dairy Company, Elkhorn, Nebr. (1); Charles F. Rogers, Rogers Farm, Randolph, N. Y. (1); Henry C. Venier, High Meadows Farm, La Fayette, N. Y. (1), and John D. Worthing-

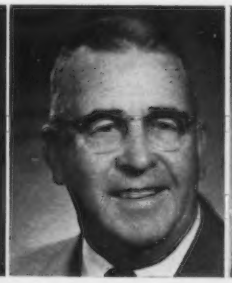

Official All-American Vote

Each first place vote counted five points; second place, three points, and third place, one point. The rating, "Honorable Mention," was given to each animal and group receiving a total of eight points or more.

(AA—All-American; RA—Reserve All-American; HM—Honorable Mention)

BULL CALVES*

	AA 1st	RA 2nd	HM 3rd	Total Points
AA **McDonald Farms R.L. Dividend** (Anson B. Smith, Ansmil Farms, Hilliards, Ohio.)	25	2	0	131
RA **Rosewood Bea Notable** (W. H. Odlum, Rosewood Farms, Roselle, Ill.)	1	18	5	64
HM **McDonald Farms Royal Danny** (McDonald Farms-Cornell University, Cortland, N. Y.)	0	5	18	33
Bayville Royal Astor (Bayville Farms, Inc., Norfolk, Va. Now owned by John Jacob Astor Experiment Station, Oregon State University, Astoria, Ore.)	0	2	0	6
Land-of-Living Ben Hur (J. H. Ayars and Family, Land-of-Living Farm, Mechanicsburg, Ohio.)	1	0	1	6
Sarival Neptune Pete (William J. Rasmussen, Sarival Guernseys, Glendale, Ariz.)	0	0	3	3

* Mr. Sly and Mr. Fleming did not vote.

JUNIOR YEARLING BULLS*

AA **Dewan Farms Ne Baron** (Alton E. Dewan, Dewan Farms, Oneida, N. Y., and L. W. Sheldon and Sons, Fulton, N. Y.)	26	2	0	136
RA **McDonald Farms Rival Dandy** (Roberts Dairy Company, Elkhorn, Nebr.)	0	12	12	48
HM **Prestdale B Fantastic** (Lakewood Farms, Howard B. Quinn, Wauconda, Ill.)	1	8	6	35
HM **Cool Branch K.J. Jupiter** (William Webster and Stevenson W. Close, Cool Branch Farm, Aberdeen, Md.	1	5	10	30
Golden Terra Nora's Navagator (Fred Rehm, Golden Terra Farm, Lynden, Wash.)	0	1	0	3
Colorful Colorado Conductor (Wallace I. Kaufman, Melodie Lane Farm, La Salle, Colo.)	0	0	0	0

* Mr. Sly did not vote.

SENIOR YEARLING BULLS

AA **Adohr Jolly Beatnik** (California State Polytechnic College, San Luis Obispo, Calif.)	24	5	0	135
RA **Rogers Farm Pericles** (Charles F. Rogers, Rogers Farm, Randolph, N. Y.)	2	22	5	81
HM **Quail Roost Loyal Token** (Quail Roost Farms, Rougemont, N. C.)	2	2	6	22
HM **Liseter Sultan** (Liseter Farm, Newtown Square, Pa.)	1	0	15	20
Mississinewa Farms N. Chum (Herman Stocksdale and Family, Mississinewa Farms, Union City, Ind.)	0	0	2	2
Cogniac's Brilliant Henry (Hazel H. Beach and Robert D. Sommers, Cogniac Farm, London, Ohio.)	0	0	1	1

2-YEAR-OLD BULLS*

AA **High Meadows Jolly Waterloo** (Henry C. Venier, High Meadows Farm, La Fayette, N. Y., and McDonald Farms-Cornell University, Cortland, N. Y.)	28	0	0	140
RA **Liseter Winning Steadfast** (Liseter Farm, Newtown Square, Pa.)	0	21	6	69
HM **Hildiemaid Supreme's George B.** (Paul Beldon, Hildiemaid Farm, Van Wert, Ohio.)	0	3	6	15
HM **Gayoso View's Fame's Star** (Summers Brothers, Nesbit, Miss.)	0	0	13	13

ton, The Homestead, Bel Air Md., (1).

Thirty animals from 23 farms in 17 states gained Honorable Mention recognition as follows: McDonald Farms-Cornell University, Cortland, N. Y. (4); Myron W. Lancaster, Graysmarsh Farm, Sequim, Wash. (3); Henry C. Venier, High Meadows Farm, La Fayette, N. Y. (2); L. B. Wescott, Mulhocaway Guernseys, Rosemont, N. J. (2); Adohr Farms, Camarillo, Calif. (1); Paul Beldon, Hildiemaid Farm, Van Wert, Ohio (1); Dale Crosley, Hi-Vu Farm, Pratt, Kans. (1); F. S. Faulkner, Golden Herd Farm, Wilton, Conn. (1), now owned by Howard B. Quinn, Lakewood Farm, Wauconda, Ill.; W. Arnold Kessler, Bay Meadow Farm, Galt, Calif. (1); John H. Krauter, Lee-Kra Farms, New Paris, Ind. (1), in partnership with Floyd Krauter; Howard B. Quinn, Lakewood Farm, Wauconda, Ill. (1); Lavon Farms, Plano, Tex. (1); Liseter Farm, Newtown Square, Pa. (1); Sharon Maule, Chesterluck Guernsey Farm, Lincoln, Nebr. (1); Richard L. Muehling, Muehling Meadows, Cissna Park, Ill. (1); W. H. Odlum, Rosewood Farms, Roselle, Ill. (1); Quail Roost Farms, Rougemont, N. C. (1); William J. Rasmussen, Sarival Guernseys, Glendale, Ariz. (1); Staehely Brothers, Valley View Guernsey Farm, Oregon City, Ore. (1); Summers Brothers, Nesbit, Miss. (1); Rodney O. Unz and Harry S. Norton, Highfield Farm, Sharon, Conn. (1); William Webster and Stevenson W. Close, Cool Branch Farm, Aberdeen, Md. (1), and John D. Worthington, The Homestead, Bel Air, Md. (1).

Repeat winners from previous years, include: *Adohr Jolly Beatnik*, owned by California State Polytechnic College, San Luis Obispo, Calif., Reserve All-American bull calf, 1960, All-American senior yearling, 1961; *High Meadows Jolly Waterloo*, owned by High Meadows Farm, La Fayette, N. Y., and McDonald Farms, Cortland, N. Y., All-American senior yearling bull, 1960, All-American two-year-old bull, 1961; *Liseter Winning Steadfast*, Reserve All-American senior yearling bull, 1960, Reserve All-American two-year-old bull, 1961, owned by Liseter Farm, Newtown Square, Pa.; *Henslee Farms D. Noble*, three times All-American, in 1955, 1960 and 1961, and two times Reserve All-American, 1956 and 1957, owned by John H. Krauter, Lee-Kra Farms, New Paris, Ind.; *Flying Horse Melody Master*, owned by William J. Rasmussen, Sarival Guernseys, Glendale, Ariz., Honorable

Mention All-American aged bull in 1954 and 1955, and Reserve All-American aged bull in 1960 and 1961; *Fairlawn Hornet's Valor,* owned by Rodney O. Unz and Harry S. Norton, Highfield Farm, Sharon, Conn., Honorable Mention aged bull in 1960 and 1961; *Idahope M. Dear Girl,* owned by Lakewood Farm, Wauconda, Ill., Reserve All-American senior yearling heifer in 1960 and All-American two-year-old cow in 1961; *Bayville Royal Lavinia,* Bayville Farms, Inc., Norfolk, Va., Honorable Mention two-year-old in 1959 and All-American three- and four-year-old in 1960 and 1961; *Gayoso View Fame's Debby,* owned by L. C. Langford, Hermitage View Farm, Old Hickory, Tenn., Reserve All-American three-year-old and four-year-old in 1960 and 1961; *Senecaside Meryl,* Atherton W. Hobler, Woodacres, Princeton, N. J., five times All-American aged cow, a feat never before equalled, 1957-1961; *McDonald Farms Jolly Token,* All-American 1954, 1957 and 1958, Reserve All-American, 1955, 1956, 1959 and 1960, and Honorable Mention, 1961; *Junior Get of McDonald Farms High Neptune,* All-American 1955, 1960 and 1961, and Reserve All-American, 1958, 1959 and 1961; *Senior Get of "High Neptune,"* All-American four times, 1957-1960, Honorable Mention, 1961; *Produce of McDonald Farms Ideal Nova, All-American* for the past three consecutive years; *Best Three Females from Bayville,* nominated for six years, Honorable Mention in 1954, 1956 and 1959, All-American in 1960 and 1961; *Best Three Females from The Homestead,* Bel Air, Md., Honorable Mention in 1959 and Reserve All-American in 1961.

Other animals that have been nominated more than one time include Golden Terra Nora's Navagator, owned by Fred Rehm, Lynden, Wash.; Adohr Hornet Topnotch, nominated in 1959, Honorable Mention two-year-old in 1961, owned by Adohr Farms, Camarillo, Calif.; Fairlawn Linaria's Warrior, owned by Adohr Farms; Flying Horse Melody Charter, owned by Mr. and Mrs. C. L. Wasmer, Was-Mere Farm, Albuquerque, N. Mex., Honorable Mention two-year-old bull in 1960; Rosewood Bea Grace, nominated as a four-year-old and Reserve All-American aged cow in 1961, owned by W. H. Odlum, Rosewood Farms, Roselle, Ill.; Llan Fair F. Julietta, owned by Anson B. Smith, Ansmil Farms, Hilliards, Ohio, Honorable Mention three-year-old in 1958, All-American four-year-old in 1959, Junior

HM	**Adohr Hornet Topnotch** (Adohr Farms, Camarillo, Calif.)	0	4	0	12
	Henslee Farms Noneeta's Count (John H. Krauter, Lee-Kra Farms, New Paris, Ind.)	0	0	3	3

* Mr. Sly did not vote.

BULLS, 3 YEARS AND OVER

AA	**Henslee Farms D. Noble** (John H. Krauter, Lee-Kra Farms, New Paris, Ind.)	29	0	0	145
RA	**Flying Horse Melody Master** (William J. Rasmussen, Sarival Guernseys, Glendale, Ariz.)	0	22	5	71
HM	**Mulhocaway Butterfat Dispatch** (Lloyd B. Wescott, Mulhocaway Guernseys, Rosemont, N. J., and Frank S. Loyd, Monroe, Va.)	0	6	15	33
HM	**Fairlawn Hornet's Valor** (Rodney O. Unz and Harry S. Norton, Highfield Farm, Sharon, Conn.)	0	1	9	12
	Fairlawn Linaria's Warrior (Adohr Farms, Camarillo, Calif.)	0	0	0	0
	Flying Horse Melody Charter (Mr. and Mrs. C. L. Wasmer, Was-Mere Farm, Albuquerque, N. Mex.)	0	0	0	0

HEIFER CALVES*

AA	**High Meadows Regal Luna** (Henry C. Venier, High Meadows Farm, La Fayette, N. Y.)	13	15	0	110
RA	**McDonald Farms Regal Delma** (McDonald Farms-Cornell University, Cortland, N. Y.)	14	11	3	106
HM	**Hi-Vu Handy Bubbles** (Dale Crosley, Hi-Vu Farm, Pratt, Kans.)	1	2	18	29
	Circleview Deep's Lorna (Gary B. Somes, Circleview Farm, Memphis, N. Y.)	0	0	7	7
	Bay Meadow Elite's Crickett (W. Arnold Kessler, Bay Meadow Farm, Galt, Calif.)	0	0	0	0
	Dewan Farms Ne Buttergirl (Alton E. Dewan, Dewan Farms, Oneida, N. Y.)	0	0	0	0

* Mr. Sly did not vote.

JUNIOR YEARLING HEIFERS*

AA	**McDonald Farms Jolly Damsel** (McDonald Farms-Cornell University, Cortland, N. Y.)	24	4	0	132
RA	**McDonald Farms Bruce's Doris** (McDonald Farms-Cornell University, Cortland, N. Y.)	3	22	3	84
HM	**Valley View Bonanza's Azalea** (Staehely Brothers, Valley View Guernsey Farm, Oregon City, Ore.)	1	2	9	20
HM	**Sarival Sultan's Luma** (William J. Rasmussen, Sarival Guernseys, Glendale, Ariz.)	0	0	8	8
	Liseter Brilliant Sunshine (Liseter Farm, Newtown Square, Pa.)	0	0	7	7
	Kokosing's Royalmost Princess (Harry E. Bouton, KoKosing Farms, Mt. Vernon, Ohio.)	0	0	1	1

* Mr. Sly did not vote.

SENIOR YEARLING HEIFERS*

AA	**Amber Acres K. Hopegil** (Burl B. McPheeters and Mrs. Elizabeth M. Weyrauch, Amber Acres, Sterling, Ill. Now owned by Burl B. McPheeters and Charles E. Vanderheyden, Stockton, Ill.)	23	5	0	130
RA	**Graysmarsh Noble Flossie** (W. G. Reed and Lester J. Lancaster, Graysmarsh Farm, Sequim, Wash. Now owned by Lakewood Farm, Howard B. Quinn, Wauconda, Ill.)	5	18	2	81
HM	**High Meadows Jolly Necklace** (Henry C. Venier, High Meadows Farm, La Fayette, N. Y.)	0	5	22	37
	McDonald Farms Jolly Cora (McDonald Farms-Cornell University, Cortland, N. Y.)	0	0	3	3
	Ansmil D. Quantity (Anson B. Smith, Ansmil Farms, Hilliards, Ohio.)	0	0	1	1

Applebrook Bonanza's Ada (Charles P. O'Connor, Applebrook, West Chester, Pa.)	0	0	0	0

* Mr. Sly did not vote.

2-YEAR-OLD COWS*

AA **Idahope M. Dear Girl** (Lakewood Farms, Howard B. Quinn, Wauconda, Ill.)	27	0	0	135
RA **Rosewood Royal Rose** (W. H. Odlum, Rosewood Farms, Roselle, Ill.)	1	19	6	68
HM **McDonald Farms Jolly Charm** (McDonald Farms-Cornell University, Cortland, N. Y.)	0	2	18	24
HM **Mulhocaway Butterfat Hulloo** (L. B. Wescott, Mulhocaway Guernseys, Rosemont, N. J.)	0	3	2	11
HM **Dugeth Lenore Ladyfair** (Myron W. Lancaster, Graysmarsh Farm, Sequim, Wash.)	0	3	1	10
Gayoso View Fame Fancy (J. E. and J. G. Bowden, Gayoso View Farm, Horn Lake, Miss.)	0	1	1	4

* Mr. Sly did not vote.

3-YEAR-OLD COWS*

AA **Spar Hill Baguette** (Harold S. Schutt, Spar Hill Farm, Chadds Ford, Pa.)	20	5	2	117
RA **Sunnyside Mo's Mollie** (Atherton W. Hobler, Woodacres, Princeton, N. J.)	1	15	7	57
HM **Green Acres D. Starlight** (John and Floyd Krauter, Lee-Kra Farms, New Paris, Ind.)	4	4	12	44
HM **Dugeth Lenore Luscious** (Myron W. Lancaster, Graysmarsh Farm, Sequim, Wash.)	2	3	0	19
Bayville Royal Nedame (Bayville Farms, Inc., Norfolk, Va.)	0	0	5	5
Adohr Prince Gleaming (Adohr Farms, Camarillo, Calif.)	0	0	1	1

* Mr. Sowerby and Mr. Fleming did not vote.

4-YEAR-OLD COWS*

AA **Bayville Royal Lavinia** (Bayville Farms, Inc., Norfolk, Va.)	27	0	0	135
RA **Gayoso View Fame's Debby** (L. C. Langford, Hermitage View Farm, Old Hickory, Tenn.)	0	26	1	79
HM **Chesterluck Ver.'s Princess** (Sharon Maule, Chesterluck Guernsey Farm, Lincoln, Nebr.)	0	0	8	8
HM **Goldwood Navigator's Nike** (John D. Worthington, The Homestead, Bel Air, Md.)	0	0	8	8
HM **Muehling Meadows Le Favor** (Richard L. Muehling, Muehling Meadows, Cissna Park, Ill.)	0	1	5	8
Kingendale Golden Lew (Darius Kingen and Son, Kingendale Farm, Muncie, Ind.)	0	0	5	5

* Mr. Fleming and Mr. Basse did not vote.

COWS, 5 YEARS and OVER*

AA **Senecaside Meryl** (Atherton W. Hobler, Woodacres, Princeton, N. J.)	24	3	0	129
RA **Rosewood Bea Grace** (W. H. Odlum, Rosewood Farms, Roselle, Ill.)	2	23	2	81
HM **Towpath Chief's Gingham** (F. S. Faulkner, Golden Herd Farm, Wilton, Conn. Now owned by Lakewood Farm, Howard B. Quinn, Wauconda, Ill.)	1	0	13	18
HM **McDonald Farms Jolly Token** (McDonald Farms-Cornell University, Cortland, N. Y.)	0	0	12	12
Llan Fair F. Julietta (Anson B. Smith, Ansmil Farms, Hilliards, Ohio.)	0	1	0	3
Adohr Jolly Elsa (Adohr Farms, Camarillo, Calif.)	0	0	0	0

* Mr. Sly and Mr. Sowerby did not vote.

Get of Rosewood Royal Aristocrat, nominated in 1956, Honorable Mention in 1961; Get of Bayville Royal Leslie, Bayville Farms, Inc., Norfolk, Va., nominated in 1959, Reserve All-American in 1961; Get of Burger's Place Billy, W. Arnold Kessler, Bay Meadow Farm, Galt, Calif., Honorable Mention get in 1960; Get of Curtiss Candy Navigator, John D. Worthington, Bel Air, Md., Honorable Mention get in 1960, and Produce of Adohr Premier Preen, Adohr Farms, Honorable Mention in 1960.

As shown in the accompanying tables featuring the official vote of the approved judges, the closest contest for recognition was for second, third and fourth place junior yearling bulls; third and fourth place senior yearling bulls; third, fourth and fifth two-year-old bulls; top heifer calf; second and third place three-year-old cows, and third, fourth and fifth place four-year-old cows.

In the junior yearling bull class, McDonald Farms Rival Dandy, owned by Roberts Dairy Company, Elkhorn, Nebr., was given 12 second and 12 third place votes for a total of 48 points and Reserve All-American honors. The junior yearlings in third and fourth places each received one vote for All-American, and third spot finally went to Prestdale B. Fantastic with one first, eight seconds and six third place votes for a total of 35 points. "Fantastic" is owned by Lakewood Farm and he was closely followed by Cool Branch K.J. Jupiter, owned by William Webster and Stevenson W. Close, Cool Branch Farm, Aberdeen, Maryland. "Jupiter" also received a first place vote, five seconds and 10 thirds to score 30 points and fourth place.

Only two points separated the third and fourth place senior yearling bulls. Quail Roost Loyal Token, by virtue of two first place selections and two seconds and six thirds, scored 22 points to place over Liseter Sultan with one first and 15 thirds for a total of 20 points. "Loyal Token" was bred and owned by Quail Roost Farms, Rougemont, North Carolina. He was not shown at the National, but placed first and was junior and grand champion at both the Dixie Classic and North Carolina State Fair. Liseter Sultan, owned by Liseter Farm, Newtown Square, Pa., received one vote for first place and 15 votes for third for a total of 20 points.

Only three points separated the third, fourth and fifth place bulls in the two-year-old bull class. Hildiemaid Supreme's George B, owned by Paul Beldon, Van Wert, Ohio, by virtue of three second and six third

place selections scored 15 points to beat out Gayoso View's Fame's Star, owned by Summers Brothers, Nesbit, Miss., with 13 selections for third and 13 points. "Star" was closely followed by Adohr Hornet Topnotch, a bull shown by Adohr Farms, Camarillo, California. "Topnotch" received four votes for Reserve All-American and a total of 12 points. All three bulls received Honorable Mention and "Topnotch" was a repeat nomination from 1959 when he was nominated as a bull calf.

One of the close battles for Reserve honors in the milking classes was in the three-year-old class. While Green Acres D. Starlight, owned by John and Floyd Krauter, Lee-Kra Farms, New Paris, Ind., received four votes for first place to only one for Sunnyside Mo's Mollie, owned by Woodacres, "Mollie" came on to win Reserve honors with 57 points as compared to 44 for "Starlight." "Mollie" won Reserve by virtue of her 15 votes for second and seven for third, as compared to only four for second and 12 for third for "Starlight."

In the four-year-old cow class, the third, fourth and fifth animals all tied with eight points and gained Honorable Mention recognition. The only one of the three to garner a second place vote was Muehling Meadows Le Favor, owned by Richard L. Muehling, Cissna Park, Illinois.

In the two-year-old cow class, the vote for fourth and fifth was close, with Mulhocaway Butterfat Hulloo, owned by L. B. Wescott, Rosemont, N. J., getting the nod with three seconds and two thirds for eleven points. She was closely followed by Dugeth Lenore Ladyfair, owned by Myron W. Lancaster, Sequim, Wash., that also got three votes for Reserve but only one for third place to score 10 points. Both "Hulloo" and "Ladyfair" were given Honorable Mention. Ladyfair's stablemate, Dugeth Lenore Luscious, also received Honorable Mention as a three-year-old, receiving two All-American and three Reserve votes for a total of 19 points. This pair went on to place third in the Produce of Dam class. This produce of Cedarhome Lassie's Lenore was given five All-American votes, two Reserve votes and three thirds for a total of 34 points. In fourth place in the Produce class, and also Honorable Mention, was the produce of Marvicern Dora, owned and shown by W. Arnold Kessler, Bay Meadow Farm, Galt, California. The "Dora" produce received two first, two second and seven third place selections for a total of 23 points.

The March 23 issue of the Journal will carry the results of the Judging Contest. The highest possible score is 160 points if the selections are the same as the official vote.

We again wish to express appreciation to the showmen, farms, owners, official judges, nominating committee, fieldmen and all others who participated and helped to make this 1961 All-American presentation possible.

JUNIOR GET OF SIRE*

AA	**Junior Get of McDonald Farms High Neptune** (McDonald Farms-Cornell University, Cortland, N. Y.)	27	1	0	138
RA	**Junior Get of McDonald Farms High Neptune** (Henry C. Venier, High Meadows Farm, La Fayette, N. Y.)	0	26	2	80
HM	**Junior Get of McDonald Farms Mister Andy** (Lavon Farms, Plano, Tex.)	1	1	14	22
HM	**Junior Get of Rosewood Royal Aristocrat** (W. H. Odlum, Rosewood Farms, Roselle, Ill.)	0	0	8	8
	Junior Get of Flying Horse Harmony Royalmost (Harry E. Bouton, KoKosing Farms, Mt. Vernon, Ohio.)	0	0	3	3
	Junior Get of McDonald Farms Odessa's Wirt (Robert H. Lage, Stede Well Farm, Davenport, Iowa.)	0	0	1	1

* Mr. Sly did not vote.

GET OF SIRE*

AA	**Get of Moreau Farms Chief** (Atherton W. Hobler, Woodacres, Princeton, N. J., and F. S. Faulkner, Golden Herd Farm, Wilton, Conn.)	23	3	0	124
RA	**Get of Bayville Royal Leslie** (Bayville Farms, Inc., Norfolk, Va.)	3	22	1	82
HM	**Get of McDonald Farms High Neptune** (McDonald Farms-Cornell University, Cortland, N. Y.)	0	0	16	16
	Get of Burger's Place Billy (W. Arnold Kessler, Bay Meadow Farm, Galt, Calif.)	0	0	7	7
	Get of Henslee Farms V. Fame (J. E. Bowden, Gayoso View Farm, Horn Lake, Miss.)	0	1	2	5
	Get of Curtiss Candy Navigator (John D. Worthington, The Homestead, Bel Air, Md.)	0	0	0	0

* Mr. Sly, Mr. Sowerby and Mr. Fleming did not vote.

PRODUCE OF DAM*

AA	**Produce of McDonald Farms Ideal Nova** (McDonald Farms-Cornell University, Cortland, N. Y.)	21	5	1	121
RA	**Produce of Lockshore Duke's Rosey** (W. H. Odlum, Rosewood Farms, Roselle, Ill.)	0	18	8	62
HM	**Produce of Cedarhome Lassie's Lenore** (Myron W. Lancaster, Graysmarsh Farm, Sequim, Wash.	5	2	3	34
HM	**Produce of Marvicern Dora** (W. Arnold Kessler, Bay Meadow Farm, Galt, Calif.)	2	2	7	23
	Produce of Adohr Premier Preen (Adohr Farms, Camarillo, Calif.)	0	0	7	7
	Produce of Althea of Merriebrook (Grassland Farm, Salisbury, Conn.)	0	1	2	5

* Mr. Sly did not vote.

BEST 3 FEMALES*

(Only three entries were submitted for this class.)

AA	**Bayville Royal Nedame, Bayville Margaret Doll, Bayville Royal Iavinia** (Bayville Farms, Inc., Norfolk, Va.)	28	0	0	140
RA	**Goldwood Navigator's Nike, Goldwood Navigator's Nefertite, Goldwood Navigator's Nigelle** (John D. Worthington, The Homestead, Bel Air, Md.)	0	28	0	84
HM	**High Meadows Jolly Sundew, High Meadows Jolly Ruby, High Meadows Jolly Aster** (Henry C. Venier, High Meadows Farm, La Fayette, N. Y.)	0	0	28	28

* Mr. Fleming did not vote.

All-American Bull Calf, 1961

McDONALD FARMS R.L. DIVIDEND

Born — July 6, 1960

Sire — McDonald Farms Pre Rose Lad

Dam — McDonald Farms Jolly Token

Breeder — McDonald Farms-Cornell University, Cortland, N. Y.

Exhibitor — Anson B. Smith, Ansmil Farms, Hilliards, Ohio.

1961 Show Record — First prize bull calf and junior champion at National Guernsey Show; second at Ohio State Fair.

All-American Junior Yearling Bull, 1961

DEWAN FARMS NE BARON

Born — May 18, 1960

Sire — Miss Lily's Neptune

Dam — Ollasses Prediction Pansy

Breeder — Alton E. Dewan, Oneida, N. Y.

Exhibitor — Alton E. Dewan, Dewan Farms, Oneida, N. Y., and L. W. Sheldon and Sons, Fulton, N. Y.

1961 Show Record — First prize junior yearling bull and junior and reserve grand champion at Eastern States Exposition; first at New York State Fair and National Guernsey Show.

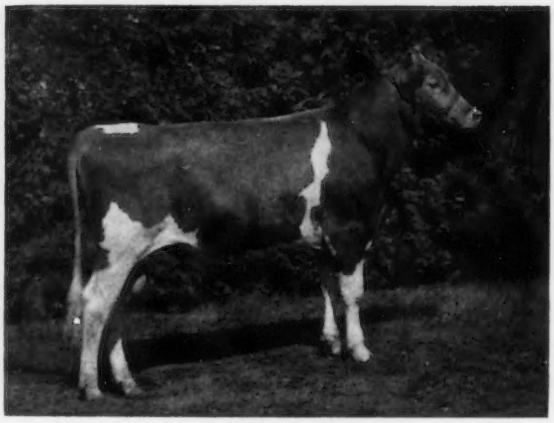

All-American Senior Yearling Bull, 1961

ADOHR JOLLY BEATNIK

Born — July 20, 1959

Sire — Curtiss Candy Jolly Curtiss

Dam — Adohr Hornet Beatrice

Breeder — Adohr Farms, Camarillo, Calif.

Exhibitor — California State Polytechnic College, San Luis Obispo, Calif.

1961 Show Record — First prize senior yearling bull and junior and reserve grand champion at Utah State Fair; first and junior champion at Great Western Dairy Show and Grand National Livestock Show; first and reserve junior champion at National Guernsey Show.

All-American 2-Year-Old Bull, 1961

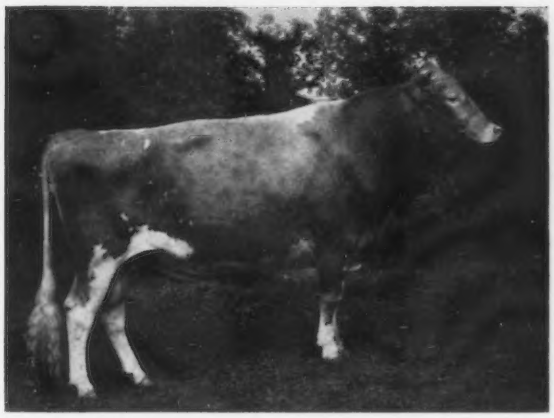

HIGH MEADOWS JOLLY WATERLOO

Born — September 26, 1958

Sire — McDonald Farms High Neptune

Dam — Caumsett Regal Gloss

Breeder — Henry C. Venier, La Fayette, N. Y.

Exhibitor — Henry C. Venier, High Meadows Farm, La Fayette, N. Y., and McDonald Farms-Cornell University, Cortland, N. Y.

1961 Show Record — First prize two-year-old bull and senior and grand champion at New York State Fair; first and reserve senior and grand champion at National Guernsey Show.

All-American Bull, 3 Years and Over, 1961

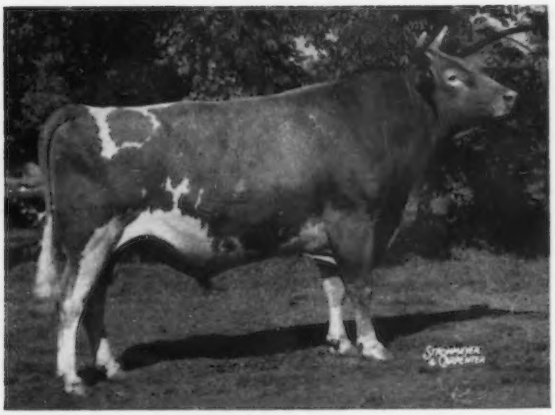

HENSLEE FARMS D. NOBLE

Born — September 2, 1952

Sire — McDonald Farms Distinctor

Dam — Henslee Farms G. Nona

Breeder — E. B. Henslee, Kingston Springs, Tenn.

Exhibitor — John H. Krauter, Lee-Kra Farms, New Paris, Ind.

1961 Show Record — First prize bull three years and over and senior and grand champion at National Guernsey Show, International Dairy Show, Kentucky State Fair, Northeastern Indiana District Show and Central States Fair; first prize bull two years and over and senior and grand champion at Indiana State Fair.

All-American Heifer Calf, 1961

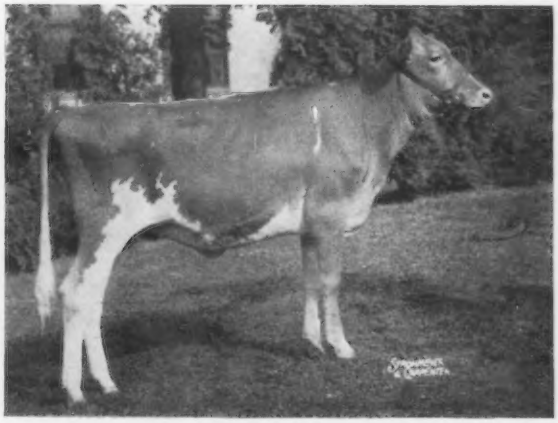

HIGH MEADOWS REGAL LUNA

Born — July 11, 1960

Sire — High Meadows Jolly Waterloo

Dam — Caumsett Sea Moonlight

Breeder and Exhibitor — Henry C. Venier, High Meadows Farm, La Fayette, N. Y.

1961 Show Record — First prize senior heifer calf and junior champion at New York State Fair; second prize heifer calf at National Guernsey Show.

All-American Junior Yearling Heifer, 1961

McDONALD FARMS JOLLY DAMSEL

Born — February 21, 1960

Sire — McDonald Farms High Neptune

Dam — McDonald Farms Miss Yvette

Breeder and Exhibitor — McDonald Farms-Cornell University, Cortland, N. Y.

1961 Show Record — First prize junior yearling heifer at New New York State Fair and National Guernsey Show.

All-American Senior Yearling Heifer, 1961

AMBER ACRES K. HOPEGIL

Born — July 5, 1959

Sire — Amber Acres Tony's King

Dam — Amber Acres V. Hopegirl

Breeder and Exhibitor — Burl B. McPheeters and Mrs. Elizabeth M. Weyrauch, Amber Acres, Sterling, Ill. Now owned by Burl B. McPheeters and Charles E. Vanderheyden, Stockton, Ill.

1961 Show Record — First prize senior yearling heifer and junior champion at National Guernsey Show and North Central Illinois District Show.

All-American 2-Year-Old Cow, 1961

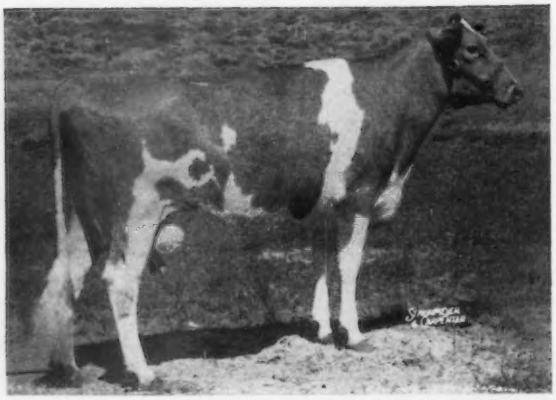

IDAHOPE M. DEAR GIRL

Born — August 3, 1958

Sire — Chukluck Majesty

Dam — Idahope's Steadfast Rona Maria

Breeder — Fentress H. Kuhn, Middleton, Idaho.

Exhibitor — Lakewood Farm, Howard B. Quinn, Wauconda, Ill.

1961 Show Record — First prize two-year-old cow and senior and grand champion at Northern Illinois Parish Show, Lake County Fair, Wisconsin State Fair, Minnesota State Fair, and Michigan State Fair; first and reserve senior and grand champion at International Dairy Show; first at National Guernsey Show.

All-American 3-Year-Old Cow, 1961

SPAR HILL BAGUETTE

Born — December 5, 1957

Sire — McDonald Farms Jolly Vern

Dam — Spar Hill Goldenbell

Breeder and Exhibitor — Harold S. Schutt, Spar Hill Farm, Chadds Ford, Pa.

1961 Show Record — First prize three-year-old cow and senior and grand champion at Pennsylvania Guernsey Show; first at National Guernsey Show.

All-American 4-Year-Old Cow, 1961

BAYVILLE ROYAL LAVINIA

Born — January 21, 1957

Sire — Bayville Royal Leslie

Dam — Bayville Margaret Lavinia

Breeder and Exhibitor — Bayville Farms, Inc., Norfolk, Va.

1961 Show Record — First prize four-year-old cow, senior and and grand champion, and champion best uddered cow at National Guernsey Show; first, senior and grand champion, and best uddered cow at Atlantic Rural Exposition and North Carolina State Fair.

All-American Cow, 5 Years and Over, 1961

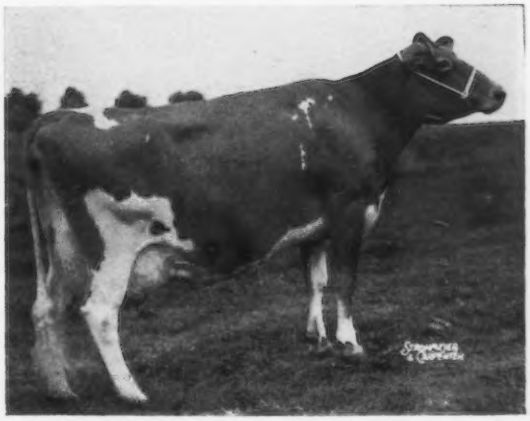

SENECASIDE MERYL

Born — December 19, 1951

Sire — Moreau Farms Chief

Dam — Marijane of Orchard Brook

Breeder — James A. Stein, Weedsport, N. Y.

Exhibitor — Atherton W. Hobler, Woodacres, Princeton, N. J.

1961 Show Record — First prize cow five years and over, reserve senior and grand champion, and best uddered aged cow at National Guernsey Show; first prize dry cow three years and over and senior and grand champion at New Jersey Guernsey Show.

1961
All-American
Junior Get of Sire

JUNIOR GET of McDONALD FARMS HIGH NEPTUNE
Exhibitor — McDonald Farms-Cornell University, Cortland, N. Y.
1961 Show Record — First prize junior get of sire at New York State Fair and National Guernsey Show.

1961
All-American
Get of Sire

GET of MOREAU FARMS CHIEF
Exhibitor — Atherton W. Hobler, Woodacres, Princeton, N. J., and F. S. Faulkner, Golden Herd Farm, Wilton, Conn.
1961 Show Record — First prize get of sire and production get of sire at National Guernsey Show.

1961
All-American
Produce of Dam

1961
All-American
Best 3 Females

RESERVE ALL-AMERICAN

Bull Calf
ROSEWOOD BEA NOTABLE
Born — July 6, 1960
Sire — Rosewood Royal Aristocrat
Dam — Henslee Farms G. Naomi
Breeder and Exhibitor — W. H. Odlum, Rosewood Farms, Roselle, Ill.

2-Year-Old Bull
LISETER WINNING STEADFAST
Born — November 18, 1958
Sire — McDonald Farms Rival Winner
Dam — Liseter Steadfast Donna
Breeder and Exhibitor — Liseter Farm, Newtown Square, Pa.

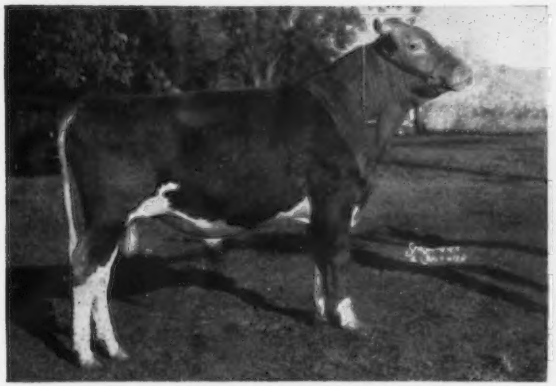

Junior Yearling Bull
McDONALD FARMS RIVAL DANDY
Born — March 18, 1960
Sire — McDonald Farms Pre Rival
Dam — McDonald Farms Jolly Zita
Breeder — McDonald Farms-Cornell University, Cortland, N. Y.
Exhibitor — Roberts Dairy Company, Elkhorn, Nebr.

Bull, 3 Years and Over
FLYING HORSE MELODY MASTER
Born — April 18, 1950
Sire — Flying Horse Musicmaker
Dam — Catamount Melody
Breeder — Sumner Pingree, South Hamilton, Mass.
Exhibitor — William J. Rasmussen, Glendale, Ariz.

PRODUCE of McDONALD FARMS IDEAL NOVA
Exhibitor — McDonald Farms-Cornell University, Cortland, N. Y.
1961 Show Record — First prize produce of dam at National Guernsey Show.

BAYVILLE ROYAL NEDAME
BAYVILLE MARGARET DOLL
BAYVILLE ROYAL LAVINIA
Exhibitor — Bayville Farms, Inc., Norfolk, Va.
1961 Show Record — First prize best three females at National Guernsey Show, Atlantic Rural Exposition and North Carolina State Fair.

Senior Yearling Bull
ROGERS FARM PERICLES
Born — August 19, 1959
Sire — Moreau Farms Chief
Dam — Rogers Farm Marlette
Breeder and Exhibitor — Charles F. Rogers, Rogers Farm, Randolph, N. Y.

Heifer Calf
McDONALD FARMS REGAL DELMA
Born — July 7, 1960
Sire — High Meadows Jolly Waterloo
Dam — McDonald Farms R. L. Belinda
Breeder and Exhibitor — McDonald Farms-Cornell University, Cortland, N. Y.

RESERVE ALL-AMERICANS

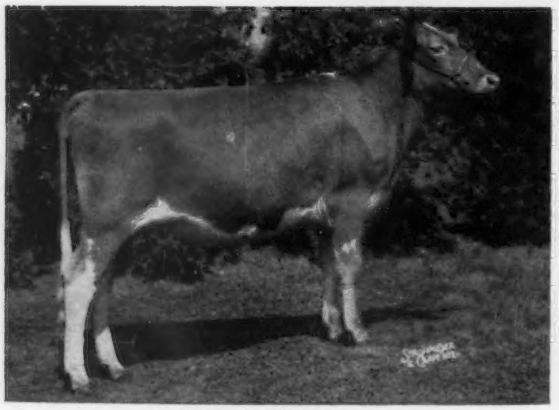

Junior Yearling Heifer
McDONALD FARMS BRUCE'S DORIS
Born — January 6, 1960
Sire — McDonald Farms Mister Bruce
Dam — McDonald Farms Jolly Angela
Breeder and Exhibitor — McDonald Farms-Cornell University, Cortland, N. Y.

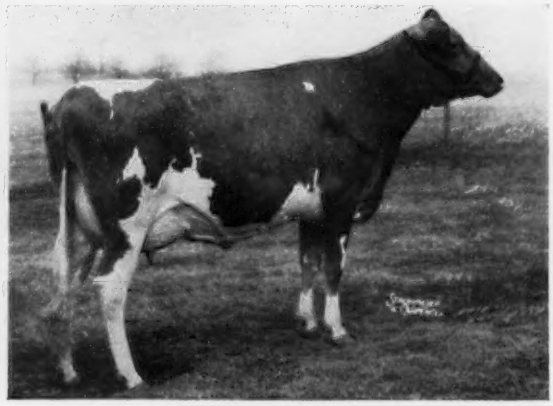

3-Year-Old Cow
SUNNYSIDE MO'S MOLLIE
Born — September 27, 1957
Sire — Moreau Farms Chief
Dam — Sunnyside De Annie
Breeder — Ray H. Alexander, Union Springs, N. Y.
Exhibitor — Atherton W. Hobler, Woodacres, Princeton, N. J.

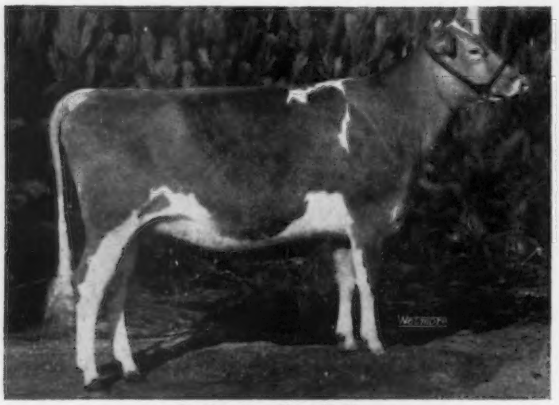

Senior Yearling Heifer
GRAYSMARSH NOBLE FLOSSIE
Born — July 23, 1959
Sire — Lake Louise King's Nobleman
Dam — New Haven Beauty Florence
Breeder and Exhibitor — W. G. Reed and Lester J. Lancaster, Graysmarsh Farm, Sequim, Wash. Now owned by Lakewood Farm, Howard B. Quinn, Wauconda, Ill.

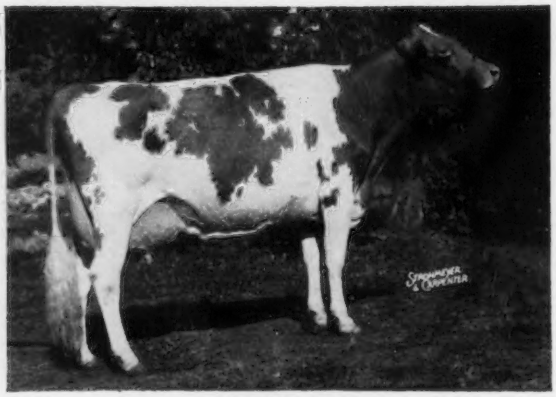

4-Year-Old Cow
GAYOSO VIEW FAME'S DEBBY
Born — January 15, 1957
Sire — Henslee Farms V. Fame
Dam — Curtiss Candy Butter Debby
Breeder — J. E. Bowden, Horn Lake, Miss.
Exhibitor — L. C. Langford, Hermitage View Farm, Old Hickory, Tenn.

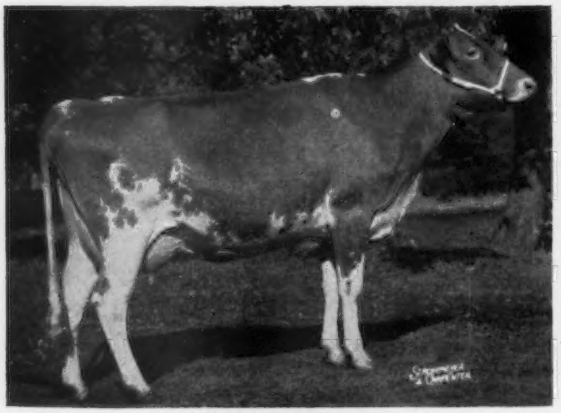

2-Year-Old Cow
ROSEWOOD ROYAL ROSE
Born — December 16, 1958
Sire — Foremost Quantity's Royal
Dam — Lockshore Duke's Rosey
Breeder and Exhibitor — W. H. Odlum, Rosewood Farms, Roselle, Ill.

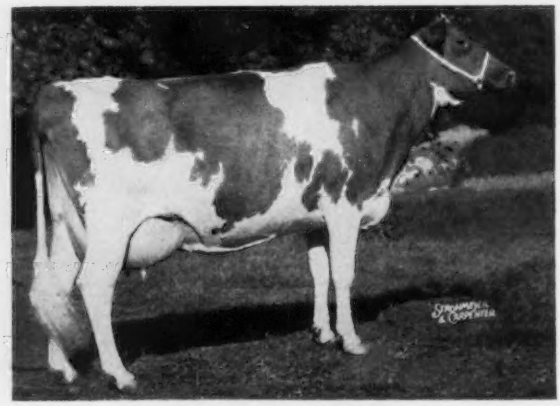

Cow, 5 Years and Over
ROSEWOOD BEA GRACE
Born — March 8, 1956
Sire — Rosewood Royal Aristocrat
Dam — Rosewood Lady Grace
Breeder and Exhibitor — W. H. Odlum, Rosewood Farms, Roselle, Ill.

RESERVE ALL-AMERICANS

JUNIOR GET of McDONALD FARMS HIGH NEPTUNE
Exhibitor — Henry C. Venier, High Meadows Farm, La Fayette, N. Y.

GET of BAYVILLE ROYAL LESLIE
Exhibitor — Bayville Farms, Inc., Norfolk, Va.

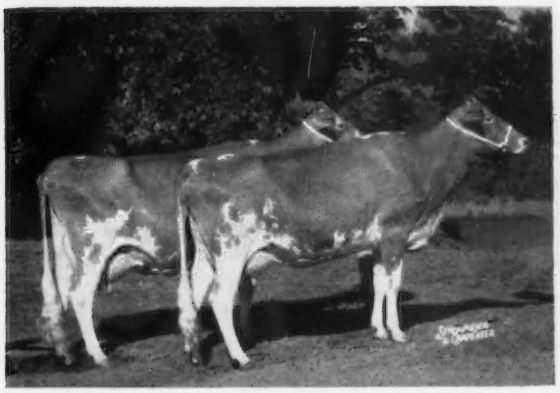

PRODUCE of LOCKSHORE DUKE'S ROSEY
Exhibitor — W. H. Odlum, Rosewood Farms, Roselle, Ill.

Best 3 Females
GOLDWOOD NAVIGATOR'S NIKE
GOLDWOOD NAVIGATOR'S NEFERTITE
GOLDWOOD NAVIGATOR'S NIGELLE
Exhibitor — John D. Worthington, The Homestead, Bel Air, Md.

H. C. Hanson

HANS CARL HANSON, founder of the State Bank of Barnum, Minn., a nationally known Guernsey breeder, and former Minnesota State Senator, died in his 89th year on January 22, following a brief illness. He was a member of The American Guernsey Cattle Club, having joined on December 2, 1927.

Mr. Hanson was one of the oldest Guernsey breeders in Minnesota, having established his Clover Glen Guernsey herd in 1908. This herd had a tremendous influence on the breed in the heavily populated Guernsey area in Northeastern Minnesota. Because a new state highway cut into his farm very badly, Mr. Hanson dispersed his herd in 1953. However, in 1954, he started to develop another herd with as much enthusiasm as he did his first one, and at the time of his death he was still actively engaged in farming.

Mr. Hanson was an unusual country banker as well as an ardent Guernsey breeder. Arriving in Barnum in 1903, almost singlehanded he built the town from a Ghost Town to a thriving community. He established the Barnum Bank that same year, and financed a number of settlers in the purchase of foundation Guernseys. Practically all of the Bank's money has been kept busy in helping new settlers to get established in farming or in helping present dairymen to expand. Nearly every worth-while community project has had his moral and financial support.

Mr. and Mrs. Hanson celebrated their 61st Wedding Anniversary on January 20, 1959, and Mrs. Hanson survives, as well as one son, Clements; two daughters, Mrs. Richard Meyer, Little Falls, and Mrs. Ruth Mike, Barnum, and five grandchildren.

Broad Valley Village

NESTLED among the gentle hills of Rivercrest, in the heart of metropolitan Fort Worth, Texas, is Broad Valley Creamery's new Broad Valley New England Village. Opened the first part of February, this village is a beautiful segment of America's past, re-created for the pleasure of the whole family. Here one can envision the town meetings of early patriots, look across Broad Valley Farm's sweeping meadows dotted with Guernseys, visit historical Old North Church, as well as the Old Country Store where Golden Guernsey milk and Gurnzgold dairy products can be enjoyed.

GREYSTONE FARM WINS LIEBERS TROPHY

THE LIEBERS TROPHY was established and presented by Mr. and Mrs. Otto H. Liebers, of Skyline Farms, Lincoln, Nebr., to recognize official lifetime milk production as recorded in the performance files of The American Guernsey Cattle Club. It was first presented at the Annual Meeting of The American Guernsey Cattle Club in 1950. The cow being awarded the trophy must have been alive at the end of the year for which the award is presented.

The winner for 1961 is Caumsett Eastern Doris, bred by Caumsett Farm, Huntington, N. Y., and owned by L. S. Riford, Greystone Farm, Auburn, New York. This is the 13th presentation of the trophy and "Doris" has compiled the highest milk production of any cow when winning the trophy. In 13 consecutive lactations, covering 4,106 days in milk, she has produced 187,047 lbs. of milk and 7,825 lbs. of butterfat. It is interesting to note that 13 records have been completed in the 305-day class and, in addition to this production, she has 141 additional days of production in her lifetime totals produced during her last two lactations. Her first official record was started at the age of two years and eight months and her last one at the age of 15 years and eight months. "Doris" has dropped 13 consecutive calves, and is credited with four tested daughters.

Her sire was Caumsett High Strung, that when summarized had 56 tested daughters with 107 records averaging 9663 lbs. of milk and 444 lbs. of butterfat. The dam was Caumsett Ocean Dorothy, that had two official records averaging 12499 lbs. of milk and 548 lbs. of butterfat. The paternal sister of Doris' dam, Caumsett Ocean Leda, was the winner of the Liebers Trophy for the year 1953, and therefore this is the second time that a Caumsett cow has been the winner of the trophy.

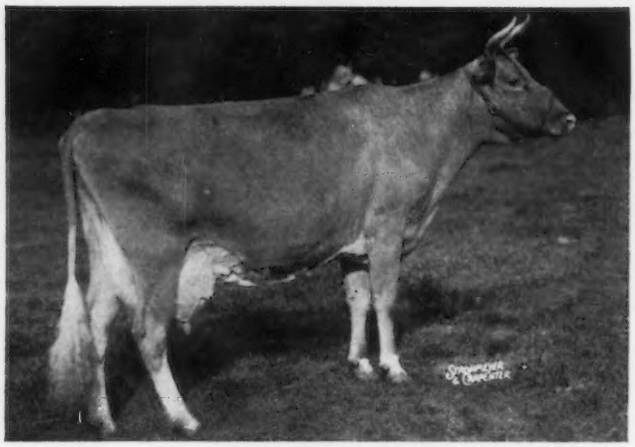

Caumsett Eastern Doris
Winner of the Liebers Trophy for 1961 with a lifetime production of 187,047 lbs. of milk and 7,825 lbs. of fat in 13 official records.

HOB NOB FARM WINS TARBELL TROPHY

THE TARBELL TROPHY, being presented for the 14th year at the 1962 Annual Meeting of The American Guernsey Cattle Club, was given by the late Swift Tarbell in memory of his father, the late Gage E. Tarbell, who founded Tarbell Guernsey Farms at Smithville Flats, New York. The trophy is awarded to the cow with a record of not less than 305 days that was official during the year and having the highest mature equivalent 305 — 2x butterfat record.

The winner for 1961 is Ideal's Superior's Ninon, bred by Jacob Tanis, Augusta, N. J., and owned by Mabel C. Franklin, Hob Nob Farm, Dover, New Hampshire. "Ninon" completed a 365-day, 2x, HIR, record of 21632 lbs. of milk and 1218 lbs. of butterfat. This record was started at the age of three years and six months. When converted to a mature equivalent basis, it is 19858 lbs. of milk and 1118 lbs of fat.

When this outstanding record was completed, it was the highest butterfat record for all breeds for a cow in the Sr3 age group, twice-a-day milking. In addition to this, it was the highest twice-a-day milk and butterfat record for Guernseys under five years of age. "Ninon" also completed a Jr2 record in the 365 — 3x class of 17009 lbs. of milk and 1020 lbs. of butterfat which at the time was the highest Jr2 butterfat record for Guernseys. She still holds this distinction.

The sire of "Ninon" is Ideal's Superior, that when summarized had 149 tested daughters with 265 records averaging 12242 lbs. of milk and 670 lbs. of butterfat. "Superior" is still the highest summarized sire for butterfat in the breed and ranks 11th for milk of the several thousand sires summarized to date.

The dam of this outstanding cow was Ideal's Beacon's Nina, winner of the Liebers Lifetime Milk Production Trophy for 1960. "Nina" died in October, 1961, after compiling an enviable lifetime production of 180,799 lbs. of milk and 10,483 lbs. of butterfat in 3,931 days on official test. This placed "Nina" at the top of all life-time butterfat producers for the breed.

Ideal's Superior's Ninon
Winner of the Tarbell Trophy for the highest ME—305—2x butterfat record for 1961, 21632—1218—Sr3—HIR—365—2x. When converted to an ME basis, 19858—1118.

Cowmanship — Lost Art?

By
Lynn Copeland
Tennessee Associate
Dairy Husbandman

I once heard the owner of a nationally famous Guernsey herd say, "In hiring a new man for barn work, the first question I ask him is not how much schooling or how much experience he has had, but if he likes cows and likes to work with them!" In visiting the real top registered dairy herds over the country, I have found one thing in common — they all have, and have had over the years, real top cowmen in charge and working with the cattle. Now, with loafing sheds, elevated milking parlors, herringbone units where the cows are run through at 50 or so an hour, automatic silage unloaders and bunk feeding of silage and self-feeding hay, and pipeline milkers, where the milk, if weighed at all, is weighed only once a month, is cowmanship or herdsmanship becoming a lost art?

We know there are three major factors affecting production, — inheritance, feeding and management. Many herds today are better bred than fed, and many others are both better bred and better fed than they are managed. We say herds are getting larger, which is true. Then we say with large herds cows must of necessity be treated more and more like machines. The big operator must discover the feeds and the methods that work best with the average cow. The smaller operator has to find what gets the best results with each individual cow and, after all, to get the best results, cows must be treated, fed and handled as individuals. Theey are all different, and a good cowman learns those differences. Obviously, there is a vast difference in handling a 100 or a 300 milking cow herd than a 25 to 50 cow herd. The Guernsey breed was developed on the Island where herds were small and where cows had a lot of personal attention. Now big operations may too often depend on large volume, with a small profit per cow, while smaller herds must have large profit per cow or perish.

Yet, I think even with large herds, good herdsmanship or cowmanship is also needed if top results are to be gotten. I am thinking here especially of the milkers. Some men can just get more milk out of the cows than can others. Dr. W. E. Peterson has summed this up in one word — *COWMANSHIP*. The milker must gain the confidence and the affection of the cow. One breeder put it — the milker must take the place of the calf in the cow's affections.

In visiting many herds — good — mediocre and poor — I always look for evidences of good cowmanship. Once, when visiting a rather small herd famous for many great records, we had not been out in the pasture five minutes before practically the whole herd had encircled us. The owner would put his arm around each cow's neck and stroke and pat her as he told of her pedigree and record. I have seen other herds (registered, too) where the opposite was true. I asked the wife of that breeder how her husband got so much milk out of the cows, and she replied,"I guess he just loves it out of them."

What are the requirements of good cowmanship? First, I think it is a genuine love for good cattle and a love for working with them. Next, it means long hours of hard, unselfish labor, getting up nights to see if a cow that didn't clean up all her feed at the evening milking is O. K. or down with milk fever. Cowmanship is not confined to the milking barn. A good cowman also spends a lot of time in the paddock and pasture. Yes, a good herdsman will spend an hour or so a day in the pasture looking at and studying all of the cows carefully, planning what bull to breed each cow to, checking on injuries, feet that need trimming, the general condition of each cow and other things. He is using his good "eye for stock" to study the herd and plan for improvement, remembering that no animal responds better to sympathetic, understanding treatment than does the dairy cow.

Other attributes of good cowmanship embody all phases of management, thinking constantly of the comfort of the cows. This means ample shade in the hot summer, a good supply of clean, easily accessible drinking water, good fly control, getting all the good feed possible into them, plenty of bedding and shelter on cold, rainy or snowy days, good calf raising and properly training first calf heifers before and as they enter the milking line.

Breeding is both a science and an art. The good cowman studies and knows pedigrees. He knows how to analyze production records, how to really prove his bull and how to locate the good brood cows and the good cow families in the herd. He cooperates with his neighboring breeders in promoting and advancing his breed. He goes to all breed meetings, shows and field days, realizing that nothing helps sell cattle like a wide acquaintanceship. He will not sell a cow or bull to a neighboring breeder that he does not think will improve the herd it is going into.

Good cowmen today are all too rare, for good cowmanship takes effort. It means long hard work. The best short talk I ever heard given by a real cowman was at a meeting where he was asked to discuss management. He was unused to speaking, and after a long introduction, he got slowly to his feet, hemmed and hawed a few minutes, then said, "You have got to live with them." He then sat down. I have often thought about how true that was.

To sum up, cowmanship costs nothing but extra effort. It pays off in increased production and in developing an abiding interest and satisfaction in building a better herd of dairy cattle. It is one sure way for increasing efficiency and increasing profits. Can you qualify as a good cowman?

HIGH HIR-DHIR HERD MILK LACTATION AVERAGES FOR 1961

(Compiled from herds still on test after January 1, 1962)

The 10 highest are listed for each herd size group

Name	Type of Test	No. Records	ME 305—2x Average Milk	Per Cent	Fat
Herds with 10 to 30 records in average					
Mabel C. Franklin Hob Nob Farm Dover, New Hampshire	HIR	25	13653	4.9	668
Fresno State College Fresno California	HIR	16	12351	4.8	597
Oregon State University Astoria Oregon	HIR	24	12288	5.6	685
Gilbert R. Farrington Pine Vista Farm West Willington Connecticut	HIR	17	12283	4.7	575
William A. Patton Pattonholm Farm New London, Ohio	HIR	18	12174	5.0	608
John D. & John H. Erp Ditmarsia Farm Trenton, Missouri	DHIR	14	11857	4.7	559
Elias Weaver Elmarlo Farm Wakarusa, Indiana	HIR	16	11796	5.0	592
Vernon D. Mudgett Deershorn Farm Sterling Junction Massachusetts	DHIR	28	11665	4.8	564
Oscar M. Riggs Green Ridge Farm Evansville, Indiana	DHIR	16	11502	5.1	587
O. Vance Roby Maple Vue Farm Ionia, New York	DHIR	15	11373	4.8	548
Herds with 30 to 100 records in average					
Margaret A. Paddock Ben Venue The Plains, Virginia	HIR	41	12798	4.7	596
Howard T. Larkin Bedlam Farm Middlebury, Connecticut	DHIR	39	12531	4.9	615
Raymond Goeringer Lake Louise Farm Dallas, Pennsylvania	DHIR	45	12314	5.2	643
Eunice Bernhard Bren Bern Farm Stepney, Connecticut	HIR	31	12220	4.9	601
W. Arnold Kessler Bay Meadow Farm Galt, California	HIR	60	12189	4.5	548
Raymond F. & Louise A. Witmer Penn Del Farm Willow Street Pennsylvania	DHIR	40	12116	5.0	609
Mrs. John J. Glessner, II Argilla Farm Ipswich, Massachusetts	DHIR	42	12040	4.9	586
Friendship Hill Farm New Geneva Pennsylvania	DHIR	60	11994	4.6	546
Samuel Berke Deep Lake Farm Lakeville, Connecticut	DHIR	61	11763	5.0	592
Western Glow Farms, Inc. Bow, Washington	HIR	45	11761	4.9	571
Herds with 100 records or more in average					
Gertrude McNaught Rolling Acres Elgin, Illinois	HIR	109	11622	4.9	573
Howard G. Farnsworth Dorella Farm Planada, California	HIR	153	10544	5.0	524
Charles B. Bolton Franchester Farms West Salem, Ohio	HIR	123	10433	5.1	527
Lockshore Farms, Inc. Hickory Corners Michigan	DHIR	128	10279	4.7	485
J. W. Taylor Chelten Farm Las Cruces, New Mexico	HIR	111	9957	4.5	450
L. B. Wescott Mulhocaway Guernseys Rosemont, New Jersey	DHIR	124	9946	5.0	493
Zeitler Brothers Zeitler Farms Newark, Delaware	HIR	107	9783	4.8	468
Alice K. Wightman Tarbell Guernsey Farms Smithville Flats New York	DHIR	262	9753	4.8	464
Bayville Farms, Inc. Norfolk Virginia	DHIR	280	9700	4.8	467
J. F. Walker Pine Grove Dairy Portsmouth, Virginia	DHIR	131	9681	4.7	458

MEETINGS

Louisiana Annual Meeting

By Ballard K. Bennett

Louisiana Guernsey breeders met in the conference room of the Continental Trailways Bus Building, at Alexandria, on January 20, for the annual meeting. President M. W. Walker presided. Following the reading of the last minutes, and the financial report, discussions turned to the State program for the new year.

One of the activities which is to receive added emphasis is a statewide membership drive as an effort to reach all Guernsey breeders in the State. Tom Kleinpeter, Kleinpeter Farms, Inc., Baton Rouge, was named chairman of the State membership committee. Other committeemen named were John Green, Ralph Coarsey, Elton Smith and J. R. Caldwell.

Reports from the sale of Golden Guernsey milk products were given by Leon Kleinpeter and M. W. Walker. Mr. Walker also discussed the coming annual meeting of The American Guernsey Cattle Club in New Orleans in May.

The nominating committee, comprising W. R. Vallot, chairman, E. W. Neasham, J. R. Caldwell and Tom Kleinpeter, recommended that Leon Kleinpeter be elected a five-year director and Elton Smith a director at large. The committee also recommended that M. W. Walker be reelected as president; Leon Kleinpeter, vice-president, and A. J. Melancon, secretary-treasurer. The membership followed these recommendations by voting unanimously to reelect these men.

The group then moved to the Holiday Inn Motel restaurant for a lunch, compliments of Mr. Walker. Following lunch, Ballard K. Bennett, national field representative, discussed Guernsey activities and showed a series of colored slides. W. L. Roark, Rapides County Agent, discussed grass and its many advantages.

Relaxing following dinner at the Louisiana Annual Meeting: A. J. Melancon, secretary; M. W. Walker, president; Dr. J. B. Frye, Head Dairy Department, Louisiana State University, and W. R. Vallot, Ville Platte, Parish Agent.

Virginia Annual Meeting

The annual meeting of the Virginia G. B. A. was held at the Roanoke Hotel, Roanoke, Va., on January 24. The meeting got underway at 3:00 p. m. with President Rowland Beauvais presiding. In the President's address, Mr. Beauvais gave a resume of association work during the past year and went on to suggest a program for the coming year. He further stated that all breeders should take advantage of the services offered by The American Guernsey Cattle Club, and attend district as well as state association meetings. Each breeder, he said, is a salesman, and must get out and promote and sell his product.

Ken Mace gave the Secretary's report, which covered all phases of association activities during the year. It showed progress in most of the projects, with special emphasis on junior club work—the backbone and the future of the breed.

In the Golden Guernsey field, sales were good and eleven sales campaigns were run, which were of great benefit to the producers as well as the distributors. Both producers and distributors continue to consolidate and grow larger, and an increase in sales is a project for this year.

Reports of the various committees were given, showing the activity in all phases. Virgil Miller reported for the nominating committee and presented the following slate of directors to serve for three years: Garland Morris, DuVal Dickinson and J. F. Chase, who were unanimously elected.

Sam Minor, field representative for The American Guernsey Cattle Club, urged everyone to keep their registrations up to date and to take advantage of the various programs offered by the Club. John Wheeler, Guernsey Breeders' Journal, spoke on the 1962 Virginia and West Virginia Directory, and urged everyone to be represented. He also mentioned the new advertising program, "We're Guernsey Boosters," which appeared on page 176 in the January 23 issue of the Journal.

M. F. Ellmore, Extension Dairyman, Virginia Polytechnic Institute, showed an interesting group of slides on forage testing, after which the meeting adjourned for dinner.

Nearly 80 were present at the banquet, and after the invocation, President Beauvais welcomed and introduced the guests. Joseph W. Newbill, Wirtz, Va., a 12-year-old 4-H Club member of Franklin County, won the Guernsey heifer calf given by Laurel Cliff Farm, Monroe, for the most deserving 4-H Club member in 1961. Oscar Kennedy, Jr., herdsman at Laurel Cliff Farm, made the presentation and also gave Joe a rope halter to go with his calf.

M. F. Ellmore, Extension Dairyman, VPI, presented two certificates of honor awarded by The American Guernsey Cattle Club and the Virginia G. B. A. to breeders who have made creditable contributions to the breed. These were given to F. P. Wickline, Buchanan, and Gordon W. Bridges, Franklin.

Officers elected at the directors' meeting were: R. DuVal Dickinson, president; Dr. A. V. Bartenslager, vice-president, and K. M. Mace, secretary-treasurer.

The featured speaker was Robert Basse, manager of Hermitage View Farm, Old Hickory, Tennessee. Bob spoke on farm management and the breeding programs that all dairymen are confronted with today. He went on to say that to be successful in any breeding program one must have the right kind of females and breed to the best bull available. Testing, showing, classifying and consigning to top show window sales are all part of a successful program.

Mississippi Annual Meeting

By Ballard K. Bennett

For the third consecutive year the annual meeting of the Mississippi G. B. A. was held at the Monte Cristo Motel, Grenada. The meeting opened with President Ray Turman calling on John Fulcher for the invocation. This was followed by a reading of the minutes and the financial report, both given by Mr. Fulcher. Reports were made by J. E. Bowden on the North Mississippi District meeting and by Dan Gill on the 1961 State Sale problem.

Gerald Taylor, Mississippi Assistant Extension Dairyman, made the presentation of production award certificates, and these same youngsters were provided with cash in the form of checks by President Ray Turman. Edward L. Clark, Jr., Madison, re-

Ray Turman, retiring Mississippi G. B. A. president, turns the gavel over to incoming president, J. E. Bowden. Left, John Fulcher, retiring secretary, and right, Ballard K. Bennett, national field representative.

ceived $30 for the fine record on his cow, Clarkdell Genius Jane, that produced 12383 lbs. of milk and 570 lbs. of fat as a five-year-old. The second award, a check for $25, was made to Daniel M. Gill on the record of 10300 lbs. of milk and 466 lbs. of fat made by his cow, Madora Fore Jane, as a four-year-old. William T. Clark, Jr., won $20 as third place winner on Sunnyland C. Cecile, with a record of 9303 lbs. of milk and 474 lbs. of fat as a four-year-old. Daniel Gill won fourth on White Oak Ridge Cleora, receiving a check for $15, and Janet Morgan, of Coldwater, won fifth with a check for $10 on High-Hill Pipers Charlotte.

President Turman reviewed the past year's activities and appointed various committees. A business action took care of several breed activities for the coming year, including a discussion with respect to the coming Annual Meeting of The American Guernsey Cattle Club in New Orleans. A decision was made to hold the Mississippi State Sale in the fall.

Named to head the sale committee as chairman was Dan Gill. Jack Barnett, vice-chairman of the nominating committee, presented the following names for directors: Jack Barnett, Max Miller, E. L. Clark, Dan Gill and J. E. Bowden, to represent their section of the state, with Bill Summers, Jimmie Walker and Ray Turman named as directors at large. Recommended for president was J. E. Bowden; vice-president, Jimmie Walker, and secretary-treasurer, Oscar Reeves. These men were elected by acclamation.

Mr. and Mrs. W. E. Montgomery, Guernsey breeders from Chicago, whose farm is located in Iowa, were introduced. Ballard Bennett, national field representative, reported on the Southwest Territorial Guernsey Planning Conference and showed a series of colored slides.

Thirty-First Indiana Annual Meeting

By M. L. Dawdy

The 31st annual meeting of the Indiana G. B. A. was held at the Service Building, Miami County Fairgrounds, Peru, Ind., on January 27,

Mississippi Junior Production award winners: Janet Morgan, Wm. T. Clark, Jr., Daniel M. Gill and E. L. Clark, Jr., with Ray Turman, and Gerald Taylor, who presented the Achievement Certificates.

with the Guernsey breeders of District Five as the host group. The meeting, presided over by retiring President Melvin Young, Greentown, was an excellent meeting, well organized and well timed, with even the weather beaming in finest Hoosier fashion that would have been the envy of Cape Canaveral, a welcome break in the long enduring wrath of the elements to date.

The Treasurer's report of Greyble L. McFarland, Jr., revealed another successful financial year with an increase in the net worth of the Association. Robert Jones, in his Secretary's report, reviewed the preceding year's highlights which revealed an increase of 15 per cent in Golden Guernsey milk sales in 1961 to an all-time high. Golden Guernsey Farms, Indianapolis, was the largest distributor, missing the two million quart banner for the year by only 65,000 quarts. Ehrler's Dairy, Louisville, marking their third year as a Golden Guernsey distributor, was second largest distributor by exceeding the million quart volume, and Crescent Dairy, Kokomo, pushed the million quart level to within 4,000 quarts. In addition, the report called attention to the fact that gross income was up for the year and more money was distributed to promotional activities; the Indiana Junior herd stood second at the National Junior Show; the 1962 Indiana Two-year-old Guernsey Futurity entries are at an all-time high; five issues of the Indiana Guernsey NEWS were published and mailed to an average of 1,800 names per issue, and 500 people attended the Indiana Field Day at Kingendale Farms, Muncie. Plans were also revealed to accept an invitation from the Ontario Guernsey Cattle Breeders' Association for Hoosier breeders to visit herds in Ontario April 5 to 7.

Special reports included a report of the Indiana Junior Herd by Donald Crandall, New Castle, one of the exhibitors, and a report by Karen Bosstick, Rosedale, who was selected as Indiana's outstanding Guernsey youth for 1961, on her trip to the 4-H Dairy Conference at the International Dairy Show, and her activities as Indiana State Fair Guernsey Queen.

Darius Kingen, Muncie, reported for the Show Committee, pointing out that the 1961 Indiana State Fair was the third all-time largest show, with visiting herds from Ohio, Illinois and Ontario. He also announced the base date for the Junior Heifer Calf Class for 1962 had been changed from November 1 to January 1. John Krauter, New Paris, reported for the Sale Committee, stating that a successful State Sale was held and that consignors determine the success of a sale by the quality of their consignments. Dr. M. L. Weldy, Wakarusa, reported for the Resolutions Committee, and J. D. Clifton, Lebanon, presented the ballot for the Nominating Committee, which resulted in the election of three directors: C. L. Jenkins, Peru, for District V; Russell George, Lebanon, for District VI, and J. Fred Duff, Lebanon, at large.

C. L. Jenkins acted as toastmaster for the remainder of the meeting that followed the business session. Among the guests presented were Wendell C. Locke and Floyd Greenburg (formerly secretary of the Indiana G. B. A.) of the Lockshore Farms Dairy, Kalamazoo, Mich., both of whom made appropriate remarks; Herman Stocksdale, president, Philip Moore, executive secretary, and Homer Frahm, Gail Heifner and Carroll Eby of the Ohio G. B. A.; George Campbell, Illinois G. B. A.; Blaim Crowl and Sam Gregory, Purdue University; Merton Sowerby, Princeton, N. J., and Oscar Swank, Indianapolis, representing the American Dairy Association of Indiana.

On behalf of the Indiana G. B. A., Greyble McFarland, Jr., presented the two retiring members of the Board, John Krauter and Melvin Young, appropriate plaques in recognition of their sevices to the Association during their tenures as Board members.

The featured speaker, the Rev. Mr. Joseph E. Wick, Lafayette, an extremely talented speaker, presented an excellent and well received talk on "The Therapy of Laughter."

At the reorganization meeting of the Board of Directors, the following officers were designated: President, Greyble L. McFarland, Jr., Indianapolis; vice-president, Russell J. Wenger, Goshen; secretary, Robert E. Jones, Lafayette, and Treasurer, J. Fred Duff, Lebanon.

North Bay Meeting

By A. Wendell Fuhriman

The North Bay Guernsey Cattle Club held an interesting dinner meeting at Santa Rosa, Calif., on January 8. The meeting was called so that breeders could meet with Robert D. Stewart and other representatives of the National and State Associations. President George Orr presided and was responsible for the many A.D.A. representatives of California being present.

Remarks were made by John Ammirati, Northern California Supervisor for A.D.A. Other A.D.A. representatives were Bob Thompson, Chairman A.D.A. Princess Contest, Mart Butler, A.D.A. representative from Oroville, and Cliff Orr, Vice-president of District 3 A.D.A. of California. Mr. Bardsley represented Safeway Stores, as they have many Guernsey producers in this area.

Marilyn Jacobs, California A.D.A. Princess, was guest of honor, and rightly so. She has been and still is an outstanding 4-H Guernsey Club girl from Santa Rosa. Marilyn gave an excellent talk on the promotion work being done by the California A.D.A. Her talk on the value of the dairy industry and Golden Guernsey milk was well received.

Barbara Broderson, County A.D.A. Princess, gave a review of her experiences as local princess. Barbara is also one of the good 4-H Guernsey Club members of Santa Rosa.

Frank Bianchini, president of the Pacific Breeders Co-op, presented Joan Carrillo and Max Mickelsen with $25 checks for their showing animals at the National Junior Show at Waterloo.

Robert D. Stewart brought the group up to date on the changes made at the Home Office, especially the importance of registering animals before reaching two years of age. The California Club was represented by Arthur Telfer and H. Gabrielsen.

Berks County, Pennsylvania, Annual Meeting

By Wm. H. Juzi

The 32nd Annual Berks County meeting was held at the Berneville Grange Hall on January 20. President Jesse Zeigler, Annville, presided.

Art Kreider, Lebanon, secretary, reported on last year's acitivities, which included a tour to Lancaster County. Dr. Rothenberger, treasurer, gave the financial report. Recognition was given to top herds in the three counties of Berks, Lebanon and Schuylkill, which make up the Association. All officers were reelected, with Lloyd Dreibelbis, Shoemakersville, being elected as vice-president to replace Mr. Sattizahn. Leroy Blouch, Jonestown, was elected as a director to fill his unexpired term, and the following three were unanimously elected as directors for the next three years: Miles Hollenbach, Shartlesville; Warren Bucher, Myerstown, and Wilfred Pfost, Douglassville.

The associatin annually gives a calf to an outstanding FFA youngster, rotating the award to the three counties. Robert Blatt, Robesonia, did a wonderful job with the calf he received last year, placing first in the junior calf class in the FFA Division of the Junior Dairy Show at Harrisburg. This year's award was narrowed down to Jesse Zeigler, Jr., and Edward Shuey, Myerstown. A vote was taken and Ed Shuey was the lucky boy.

Three top 4-H youngsters in each County were recognized. Berks County winners were Carl Hollenbach, Mary Hollenbach, and Joyce Bashore, and Lebanon County winners were Craig Kreider, Karen Bucher, and Carol Smith.

Bill Juzi gave a talk on how members could benefit through close cooperation with the State Association.

Jake Smith, Annville, State Association Director from the District, made a few remarks. The main speaker was Miles Horst, former Pennsylvania Secretary of Agriculture and Assistant to Secretary Benson in Washington for six years. Clarence Lion, Regional ADA representative, explained the functions of his organization in the promotion of dairy products.

Guests at the North Bay Meeting: Mrs. and Mr. Bob Thompson, chairman California ADA Princess Contest; Marilyn Jacobs, California ADA Dairy Princess, and Mrs. and Mr. Mart Butler, ADA representative, Oroville.

Glenn County, California, Annual Meeting

By H. Gabrielsen

Fifty-seven breeders and guests were present for the annual dinner meeting of the Glenn County Guernsey Cattle Club on January 20, at Orland, California. Following a potluck, the film "Golden Heritage" was shown, and talks were given by guests. Ray Lyon, Farm Advisor, presented the production winners for the year, with the top spot going to Mrs. Emma Simmons and Sons on a 10-year-old grade. Helmik Gabrielsen, of the California Guernsey Cattle Club, reported on activities of the state office.

Introducing guests was Frank Laurenco, who will be the new president for 1962. Working with him for the year will be Kenneth Matz, vice-president; Frank Simmons, Jr., secretary-treasurer, replacing Mrs. Grace Hobbs whose many years of work in this office was known throughout the state. Directors will include C. A. Penrose, Marion Linton and Woodrow W. Wilson. Presiding at the meeting was S. R. Angus, the 1961 president.

Westmoreland County, Pennsylvania, Meeting

By Wm. H. Juzi

The annual business meeting of the Westmoreland County, Pa., Association was held in Greensburg on January 26. President Robert Mayhew, who presided, was reelected for another term. Other officers elected were: Joseph Kuma, vice-president, and Robert Lash, secretary-treasurer.

Joseph Thurston, County Agent, explained the I.F.Y.E. program. Westmoreland County is sponsoring John Silvis and the State G. B. A. agreed to help pay for his trip to Venezuela.

Mr. Juzi discussed herd averages and pointed out the many factors contributing to the betterment of herd averages aside from good bloodlines and good individual cows. These centered around good management, adequate feed and housing, personal attention to individuals, and regular pregnancy examinations. Bill Walton, Western Pennsylvania fieldman, conducted a discussion on bulls and bloodlines available to Western Pennsylvania breeders.

Changes Among The CLASS LEADERS

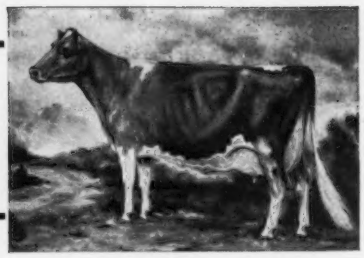

YELLOW CREEK HANDY SUE
(VG '60—85; E '61—91.5)
1st Fat Production
Sr2—HIR—362—2x

YELLOW CREEK HANDY SUE, bred and owned by Oscar R. Weaver, Yellow Creek Meadow Farm, Goshen, Ind., has completed a National record of 15153 — 977 — Sr2 — HIR — 362 — 2x to place first in fat production. "Sue" has another record made as a Jr2 of 9772 — 537 — HIR —302 — 2x.

Yellow Creek S. Handy Man, sire of this new leader, has 10 daughters, 12 records that average 10827 — 555 — 305 — 2x — ME, six classified daughters average 84.0 per cent. "Handy Man" is a son of Yellow Creek Jewel Supreme, Gold Star Sire, that was sold to the Michigan A.B.A. in 1956. "Jewel Supreme," when summarized, had 39 daughters with 87 records that averaged 11513 — 604 —305—2x—ME, 33 classified average 84.8 per cent. One of his daughters, Yellow Creek S. Quince, classified VG and has two class leading records of *17063 — *931 — Jr3 — HIR — 365 — 2x and *19223 — *1002 — Sr4 — HIR — 365 — 2x. The paternal granddam, Yellow Creek Lovely Vera, classified Excellent, and has eight official records including 14229 — 760 — 7yrs — HIR — 365 — 2x and 15019 — 795 — 10yrs — HIR — 356 — 2x.

"Sue" is out of Yellow Creek B. Fruitfull, 9952 — 576 — Jr2 — HIR — 305 — 2x, a daughter of the Gold Star Sire, Yellow Creek R. Beacon, 36 daughters, 65 records average 9622 lbs. of milk and 525 lbs. of fat, 305 — 2x — ME, 33 classified daughters average 83.8 per cent, and out of Terra Vista Olga, 9287 — 508 — Sr3 — HIR —305C — 2x.

Sire: Yellow Creek S. Handy Man.
Dam: Yellow Creek B. Fruitfull.
B. & O.: Oscar R. Weaver, Goshen, Ind.
Born: Feb. 17, 1958. Calved: Dec. 22, 1960.
Supervised by Purdue University, Lafayette, Ind.

	Milk	Fat	Days On Test
Record:	15153	977	362

PARTRIDGE R.P. LOBELIA
(A '60—78.0)
1st Milk Production
Jr3—DHIR—305—2x

PARTRIDGE R.P. LOBELIA, bred by William C. Clark, Lahaska, Pa., and owned by Howard T. Larkin, Middlebury, Conn., has completed a National record, first in milk production, of 16530 — 767 — Jr3 — DHIR — 305 — 2x. "Lobelia" has a previous record of 12879—607—Jr2—HIR — 305 — 2x.

The new leader is sired by Flying Horse Royal's Phil, 40 daughters, 105 records, average 10337—507—305—2x—ME, 17 classified daughters average 85.8 per cent. "Phil" is the son of the Gold Star Dam, Flying Horse Royal Rose, 15059 — *853 — Jr2 — 365C — 2x, *22558 —*1154 — 5yrs — 365C — 3x, dam of the Reserve All-American Produce in 1955. Her Excellent daughter, Flying Horse General Rose, has a record of 19720 — *1041 — Sr4 — 365C — 3x, and sold in 1958 for $9,500. She is also the dam of Flying Horse Master's Monarch and Flying Horse Master's Don, both Gold Star Sires. Argilla Royal Philosopher, the paternal grandsire of "Lobelia," sold for $28,500, and 27 daughters, 44 records, average 10252 — 484 — 305 — 2x — ME, six classified daughters average 83.3 per cent.

A daughter of Quarry Valley's Ambler, Quarry Valley Ambler's Lilac, is the dam of the new leader. She has three records including 9178 — 501 — Jr3 — HIR — 305 — 2x and 9854 — 541 — Jr4 — HIR — 305 — 2x. "Lilac" is out of Quincy Mahomet Water Lily, 15958 739 — 7yrs — 365C — 3x.

Sire: Flying Horse Royal's Phil.
Dam: Quarry Valley Ambler's Lilac.
B.: William C. Clark, Lahaska, Pa.
O.: Howard T. Larkin, Middlebury, Conn.
Born: Aug. 5, 1957. Calved: Dec. 9, 1960.
Supervised by University of Connecticut, Storrs, Conn.

	Milk	Fat	Days On Test
Record:	16530	767	305

GAYOSO VIEW'S FAME'S ESSIE
(E '60—91, VG '61—88.5)
20040—812—Jr4—DHIR—305—2x
3rd Milk Production

Sire: Henslee Farms V. Fame.
S.: Coldspring's B.R. Forcaster.
D.: Western Glow Fame's Virtue.
Dam: Colbys Essie.
S.: Langmeadow Envy's Royal.
D.: Langmeadow Connie.
B. & O.: Jones E. Bowden, Horn Lake, Miss.
Born: Dec. 2, 1956. Calved: Dec. 9, 1960.
Supervised by Mississippi State University, State College, Miss.

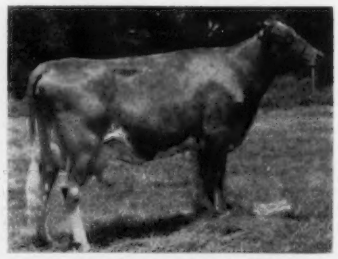

Gayoso View's Fame's Essie
20040—812—Jr4—DHIR—305—2x

GRAYCE FARMS ROYALTY'S SHIRLEY
(VG '61—86.5)
16205—762—Jr3—AR—305—3x
4th Milk Production

Sire: Foremost May Royalty.
S.: Foremost Royal Valor.
D.: Foremost Loyalty.
Dam: Grayce Farms F.P. Shirley.
S.: Fairlawn F.P. Jethro.
D.: Green Acres V.C. Shirley.

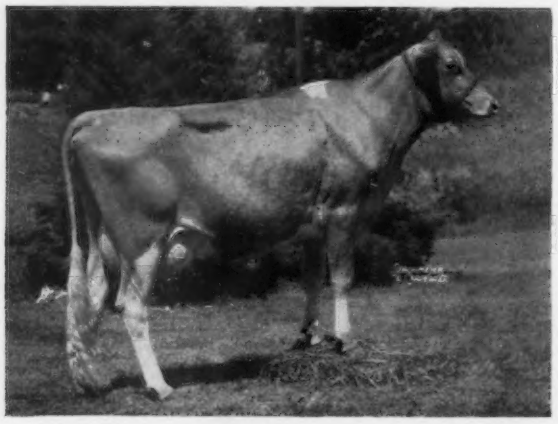

Yellow Creek Handy Sue
15153 — 977 — Sr2 — HIR — 362 — 2x

B. & O.: Robert Y. Moffat, Dalton, Pa.
Born: Sept. 14, 1957. Calved: Jan. 6, 1961.
Supervised by Pennsylvania State University, University Park, Pa.

HICKORY RIDGE S. FROLIC
(VG '61—87.5)
16690—720—Jr4—DHIR—305—2x
6th Milk Production
Sire: Ideal's Netoria's Superior.
S.: Ideal's Superior.
D.: Ideal's G.S.' Netoria.
Dam: Maplewood Mont Coronet.
S.: McDonald Farms Vermont King.
D.: Maplewood Dairy Queen.
B. & O.: Walter C. Perry, Hampton, N. Y.
Born: Nov. 18, 1956. Calved: Dec. 26, 1960.
Supervised by Cornell University, Ithaca, N. Y.

LANGWATER TRUE
(VG '61—86.5)
14050—575—Jr2—DHIR—305—2x
10th Milk Production
Sire: Langwater Tecumseh.
S.: Langwater Select.
D.: Langwater Bridesmaid.
Dam: Langwater Trim.
S.: Langwater Supreme.
D.: Langwater Prissy.
B.: John S. Ames, North Easton, Mass.
O.: E. S. Burke, Woodbury, Conn.
Born: Aug. 2, 1958. Calved: Jan. 10, 1961.
Supervised by University of Connecticut, Storrs, Conn.

POND ACRE FARM'S PRINCENA
14850—691—Jr2—DHIR—305—2x
3rd Milk Production
Sire: McDonald Farms Fore Nimble.
S.: McDonald's Foremost Prediction.
D.: McDonald Farms King's Julia.
Dam: New Glen Princess.
S.: Brooknill Romulus Patrician.
D.: Valley Crest Victor's Ruth.
B.: Charles A. Glenney, New Castle, Ont., Canada.
O.: Priscilla J. Schauble, Craryville, N. Y.
Born: Oct. 1, 1958. Calved: Dec. 19, 1960.
Supervised by Cornell University, Ithaca, N. Y.

WINDY HEIGHTS JOLLY ANITA
14061—699—Jr2—HIR—305—2x
10th Milk Production
10th Fat Production
Sire: Franchester Hornet's Favorite.
S.: Franchester K.F. Hornet.
D.: McDonald Farm Kings Jolly Lady.
Dam: Windy Heights B's Anita.
S.: Wey Acres B's Indispensable.
D.: Windy Heights Anita.
B.: G. Charles Voge and Son, West Alexandria, Ohio.
O.: Albert Voge and Family, West Alexandria, Ohio.
Born: Sept. 9, 1958. Calved: Jan. 25, 1961.
Supervised by Ohio State University, Columbus, Ohio.

WYNO SAINT'S HOLLY
(E '61—91.5)
14935—807—Sr3—HIR—305—2x
8th Fat Production
Sire: Wyno Beau's Saint.
S.: Coldspring's Harwick's Beau.
D.: Langwater Angelic.
Dam: Fairlawn Actor's Helena.
S.: Fairlawn Peerless Actor.
D.: Fairlawn K. Helen.
B.: Alvin R. Bush, Muncy, Pa.
O.: Est. Alvin R. Bush, Muncy, Pa.
Born: Jan. 8, 1957. Calved: Dec. 26, 1960.
Supervised by Pennsylvania State University, University Park, Pa.

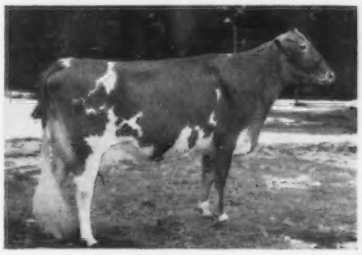

Wyno Saint's Holly
14935—807—Sr3—HIR—305—2x

Calendar . . .

(Continued from page 336)

Pennsylvania Annual Meetings

April 4. Capital District, evening.
April 9. Central District, evening.
April 10. Jefferson County, noon.
April 10. Indiana County, evening.
April 11. Clarion County, noon.
April 11. Northwestern District, evening.
April 12. Mercer County, evening.

MAY

May 16. Annual Meeting of The American Guernsey Cattle Club, Hotel Monteleone, New Orleans, La.
May 17-19. New York State FFA Convention, Lowville Central School, Lowville, N. Y.

NOVEMBER

Nov. 24. New Jersey Annual Meeting and Banquet, Forsgate Country Club, Jamesburg, N. J.

Mention the Journal when answering advertisers

Field Days and Shows

APRIL

April 28. New Jersey Youth Field Day and Heifer Calf Sale. Millside Farms, Riverside, N. J., 10:30 a.m. and 3:00 p.m.

JUNE

June 2. Capital District Annual Field Day, Bunker Hill Farm, Mr. and Mrs. Alf Thygesen, owners, Cossayuna, N. Y.

Illinois Parish Shows

June 23. District 7, Fairgrounds, Altamont.
June 25. District 8, Fairgrounds, Oblong.
June 30. District 5, City Park, Cissna Park.

JULY

Illinois Parish Shows

July 12. District 1, City Park, Stockton.
July 21. District 9, University of Southern Illinois, Carbondale.
July 29. District 2, Lakewood Farm, Wauconda.

Oklahoma District Field Days

July 9. Southeast, Mungle's Guernsey Farm, Atoka.
July 10. Central and Southern, Ray McKown Guernsey Farm, Ardmore.
July 11. Northeast, Glendale Farm, Glen Cohea, owner, Tahlequah.

AUGUST

Aug. 1. Western New York G. B. A. Picnic.
Aug. 4. Evergreen Guernsey Classic, Mt. Vernon, Wash.
Aug. 23-24. N.Y.A.B.C. Show, Ithaca, N. Y.
Aug. 24. New Jersey State Guernsey Show, Fairgrounds, Trenton, N. J. Judge, John Morris.

SKINSURANCE PROTECTION!
CORONA
BUILT ON THE RICHES OF LANOLIN
"Skinsure" tender tissues with CORONA's rich, softening, soothing heal-p for painful cracks, chaps, massage, minor wounds. It's Lantiseptic!
Sample 10c, CORONA, Box L, Kenton, O.
8 oz. $1.25 at Dealers or Ppd.

BIG SAVINGS!!
STANDARD EQUIPMENT'S
BIG GOLDEN
SPRING DISCOUNT
STANDARD'S "Easy-All"
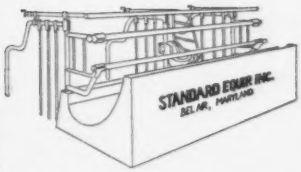

COMFORT STALLS
STANDARD'S "Mighty-Move"

BARN CLEANER
Pay For Themselves First Year
Provides Pasture Comfort
Comfortable Cows Produce More
Adaptable To Any Barn
Free Barn Plans
Easier To Install
Ball Bearings For Longer Life
STANDARD EQUIPMENT Incorporated BEL AIR, MARYLAND
See Your Standard Dealer or Write
STANDARD EQUIPMENT, INC.
BEL AIR, MARYLAND
ALSO
VENTILATING SYSTEMS
SILO UNLOADERS
PEN COLUMNS
WINDOWS
FEED TRUCKS
UTILITY TABLES

For powerful protection, treat calves right after birth with Terramycin Scours Tablets.

Terramycin® Fights Scours

BRAND OF OXYTETRACYCLINE HCl

ONLY TERRAMYCIN GIVES YOU ALL THESE ADVANTAGES:

Broad range—to fight the many kinds of germs causing scours and its complications that are susceptible to Terramycin. No other antibiotic or drug is effective against more kinds of disease organisms than Terramycin.

Greater stability—to put its potent broad-range power to work inside calves. It's the only broad-range antibiotic for farm use with the potency-protected molecule.

Greater absorption—that gets treatment to the blood for fighting systemic infections.

High levels of vitamins—Terramycin Scours Tablets contain large amounts of vitamins A, D and niacinamide that young calves need. Don't take a chance on anything else when nothing else has all of Terramycin's advantages. See your animal health supplier today. Chas. Pfizer & Co., Inc., New York 17, New York.

Pfizer

Science for the world's well-being®

TERRAMYCIN SCOURS TABLETS

New Members

THE following Guernsey breeders have been accepted as members of The American Guernsey Cattle Club:

PENNSYLVANIA: Corey C. Garey, Jr., Morrisville, recommended by Lloyd B. Wescott; Elmer M. Spayd, Lititz, recommended by Howard D. and Esther M. Wagner; Wilbur Strouse and Son, Watsontown, recommended by First Pennsylvania ABC.

VIRGINIA: E. R. Bunch, Portsmouth, recommended by W. Clark Fleming, Jr.

WISCONSIN: Kenneth R. Carlisle and Son, Sparta, recommended by Roy E. Jacobs; LeRoy S. Nicoson, Eagle, recommended by Hubert P. Kipp.

Michigan Dairyman of the Year

EDWARD WRIGHT, a farm leader from Saginaw, was named Michigan State Dairyman of the Year at the annual Farmers' Week dairymen's banquet at Michigan State University on January 29. Charles Lassiter, head of the Michigan State University dairy department, presented the award to Mr. Wright, who has been active in the purebred dairy cattle business for more than 15 years. He lives on a 120-acre farm and milks 42 registered Guernseys. He has served as president of the Michigan G. B. A., is past president of the Michigan Purebred Dairy Cattle Association, and is also an official judge. A member of the Michigan Livestock Health Council, Mr. Wright is currently serving as chairman of the committee on brucellosis eradication, and is also a member of the Michigan Artificatl Breeders' Cooperative's board of directors. Recently appointed by the governor to serve as a member of the Michigan Agriculture Commission, he is now vice-chairman of that group.

Prof. Charles Lassiter presenting Mr. and Mrs. Edward Wright, Saginaw, Mich., with Michigan Dairyman of the Year plaque during Farmers' Week at Michigan State University.

FIGHT MASTITIS WITH A MILKER?

Yes! Gentle De Laval milking can help you do it!

Here are the reasons why:

1. Other milkers use wide-bore liners that cause cows' teats to "balloon" to fill extra space. De Laval uses narrow-bores that fit snug, reduce impact when liners collapse, minimizing danger of udder injury.

2. Our magnetic pulsation assures *absolutely uniform milking.* There's never a variation, so your cows are milked exactly the same every milking.

3. De Laval cuts vacuum drop-offs that cause slow, erratic milking. Our *rotary* vacuum pump assures rapid vacuum recovery for faster, more uniform milking.

These exclusive features are the difference between rough milking and the *gentle* De Laval milking you need to protect udder health, help prevent mastitis . . . and cut your use of antibiotics.

FREE TRIAL! De Laval Dealers offer a 7-day free trial so you can prove for yourself that a De Laval is far more gentle than any other milker, bar none! Contact your dealer today. The De Laval Separator Co., Poughkeepsie, N. Y.; 5724 N. Pulaski, Chicago 46, Ill.; 201 E. Millbrae Ave., Millbrae, Cal.

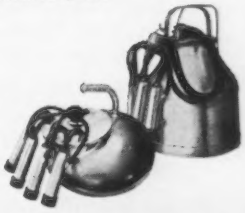

. . . 10% down, up to 4 years to pay.

DE LAVAL

Gives herd replacements Milk-Bank Boost!

Dairyman Bob Schoen *(right)* describes benefits of lifetime Kaff-A feeding to Kraft Flying Reporter Claude Howard.

Weans calves in 6 weeks. with KAFF-A

Bob Schoen, Freeborn, Minn. dairyman, raises his son and his D.H.I.A. dairy herd replacements *right* . . . on the Kaff-A Lifetime Feeding Program.

Young Steve Schoen doesn't get Kaff-A in his rations, of course, but he's learning at an early age that the Milk-Bank nutrition of Kaff-A pays—in calves, in heifers, and in a milking herd. At recent county fairs, Steve won 24 F.F.A. and 4-H ribbons for Brown Swiss calves and heifers he had raised on the new improved Kaff-A Milk Replacer.

He took 22 four-day old calves, and put them on Kaff-A Milk Replacer. They were on dry feed in six weeks, at a feed cost per calf of just $4.24! This was substantially lower than the Schoen's feeding costs with other milk replacers—and Steve says the calves did much better. All those ribbons prove he knows what he's talking about.

Bob Schoen follows the Kaff-A Milk Replacer program with a ration including Kaff-A Booster Pellets for heifers and cows. Like the milk replacer, Kaff-A Booster Pellets are made from milk by-products. They give animals the important nutrients of milk: milk sugar, vitamins, minerals, and protein.

Balancing out a grain-mineral ration, Kaff-A Booster Pellets feed the rumen bacteria, reduce digestive upsets, help the heifer or cow to absorb and use *all* the nutrients in the feed it eats. And the Milk-Bank nutrition of Kaff-A keeps animals fit, improves their bloom and gloss, helps them resist disease and stress.

Heifers and cows—even when they're off feed—like the taste of Kaff-A Booster Pellets; it perks up appetites, boosts intake of all feeds.

The Schoens find, as other Kaff-A feeders do, that calves and heifers grow and mature faster and more economically with the boost of Milk-Bank nutrition. Bob Schoen's most recent group of herd replacement heifers, with Kaff-A Booster Pellets in their ration, were ready for breeding in just 16 months, weighing about 850 lbs.

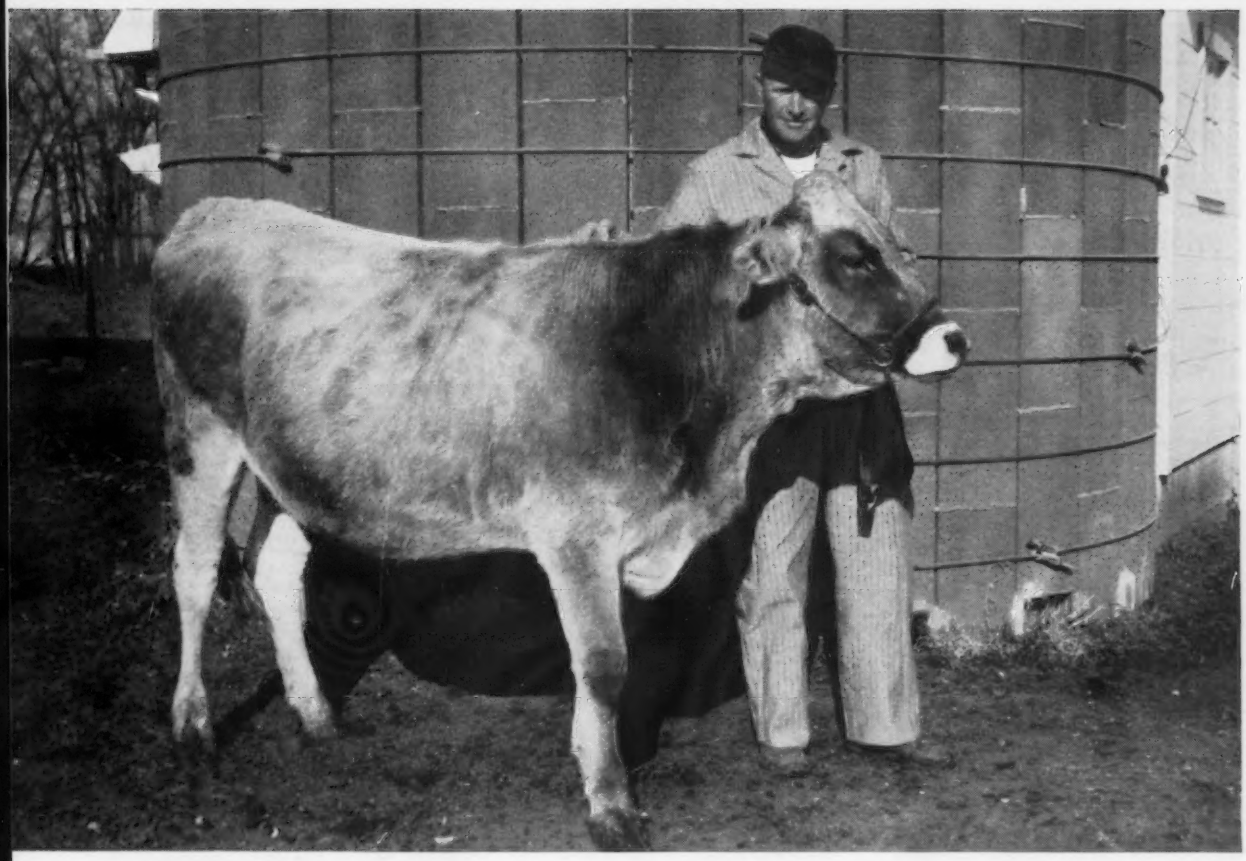

.breeds heifers in 16 months

Lifetime Feeding Program

His heifers gained an average of 8½ lbs. a week—*lean* gains—on a ration that included about 21¢ worth of Kaff-A Booster Pellets a week. (Or ¼ lb. per animal per day.)

Kaff-A Booster Pellets produce extra profits from a milking herd, too. They helped increase Schoen's milk production to an average 13,312 lbs. per cow—500 lbs. more than his previous feed program produced. In addition, the Booster Pellet program helped increase butterfat content to 3.84%, and raise profit over feed cost.

You can give your animals the Milk-Bank nutrition that means extra profits, too. Ask your dealer for the new improved Kaff-A Milk Replacer for calves, and have him mix Kaff-A Booster Pellets in feeds for heifers and cows.

KRAFT FOODS AGRICULTURAL DIVISION
500 Peshtigo Court, Chicago 90, Illinois
Division Offices: Chicago • New York • Garland, Texas • San Francisco

For Bonus Profits...MILK-BANK BOOST

Because they're made from milk by-products and carefully balanced with other key nutrients, Kaff-A Milk Replacer and Booster Pellets give ruminants an extra nutritional boost—the Milk-Bank Boost. They contain milk's important nutrients: milk sugar, vitamins, minerals and protein. And they promote fast, economical gains, healthier animals, higher productivity.

KRAFT

the people who make Velveeta cheese spread and Miracle Whip salad dressing

PHOTOGRAPHERS OF ANIMALS

H. A. Strohmeyer, Jr.
Box 788, White Plains, N. Y.
Tel. WHite Plains 9-1188

J. T. Carpenter, Jr.
8 Highclere Lane, Valhalla, N. Y.
Tel. WHite Plains 8-2086

Harry and John still take the pictures and furnish the original set of photographs. After the originals, duplicate prints, enlargements, etc., are obtained from

The Van Dervort Studio
Cobleskill, N. Y. — Tel. AFton 4-2041

DUNN'S TOUR
1910 — 1961
HERD BROKERS
SELLING AGENTS
51st year of touring buyers to select top Guernseys, fresh cows, groups.

DUNN & HARWOOD
Sales Managers
Private — Public Sales
Cordaville, Mass.
Tel. 617-485-0714
Schoharie, N. Y.
Tel. AXminister 5-8165 or AX 5-7236

FREE CATALOG of Farm Supplies

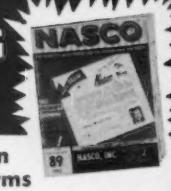

Buy on Easy Terms
NO MONEY DOWN
Ask for Catalog No. 89 — 176 pages listing thousands of dairy and farm supplies. Buy from one source, on easy terms . . . at money-saving prices. Prompt shipment. Guaranteed satisfaction. Credit plan fully detailed in catalog.

NASCO, Inc.
Fort Atkinson, Wisconsin
P.O. Box 6895, Denver 16, Colorado
P.O. Box 1409, Santa Barbara, California

RAN-El DU-AL
CATTLE EAR TAGS

PREPAID PRICES
Minimum Order Package 10 tags
NUMBERED IN ROTATION 1 to 999
Packages of ten tags each $3.00
Not in rotation per tag .35
Du-Al Snap On Pliers each 4.95
Check with order please
WILL SEND ONE SAMPLE TAG FOR 25c Coin

RAN-El COMPANY INCORPORATED
435 STATE ST. P. O. BOX 1380
SANTA BARBARA, CALIFORNIA

177th Special Sale

Lancaster, Pa., January 18
Sale managed by Pennsylvania G. B. A. Camp Hill, Pa.
55 Head $14,885 Average $270.64
Top: **Hi-Hopes Sheik Diana** $660
Born: August 10, 1957
Sire: Fairlawn Hornet's Sheik
Dam: Hi-Hopes Winner's Lustre
Consignor: W. B. and V. R. Campbell, Millerstown, Pa.
Purchaser: F. H. and Carmelia Lubrecht, Sybertsville, Pa.

Other animals selling for $350 or more:
Clarence W. Crider, Manheim, Pa.
Liseter Lady Creametta and calf $500
Earl Heffentrager, Limerick, Pa.
Greystone Actorine's Halo 405
F. H. and Carmelia Lubrecht, Sybertsville, Pa.
Maywood Lady Swirl 400
Windy Hill O. Blossom 375
Mrs. Robert H. Meigs, Philadelphia, Pa.
Penn-Del Reliable Redbud 620
Penn-Del Reliance Joyce 650
Arlington Miller, Elm, Pa.
Fritzlyn Charming Pride 400
William J. Noble, Douglassville, Pa.
Betty's Bonnie Lu 375
Windy Hill O. Elsie 400
Bain Ridge P. Mary Lu 420

France May Lift Ban On Guernseys

GUERNSEY cattle breeders are hopeful that the visit of a French delegation to the Island of Guernsey recently may result in the ban on imports being lifted in the near future. Movement of Guernsey cattle to France has been banned since 1949. It is understood that one member of the delegation, M. des Granges, has already received verbal permission to import a bull from Guernsey.

Last year a number of breeders from the Cotes-du-Nord visited the Island after learning of the Guernsey breed's success in dual-purpose trials conducted in England. As a result of that visit the French Ministry of Agriculture was requested to lift the ban.

M. Barat, scientific officer of the Ministry's Agricultural Services, was appointed to investigate the problems of the local Froment-du-Leon breed, and also the request that the ban on the importation of Guernseys and semen into France should be lifted.

It costs $1.00 every day a cow does not settle!

FOR 26 YEARS
REX WHEAT GERM OIL
helped settle cows and regulate milk production.

NOW a Midwest University Experiment Station PROVED, by 3 years' controlled experiment, Rex Oil helps "settle" cows.
200 "slow" breeding cows (cows not "settling" with 2 services): Every second cow given Rex Oil; other cow (control) no Rex Oil.
Results PROVED:
All control cows (no Rex Oil) needed 22% more services to "settle" than all cows given Rex Oil. Approximately 100 cows needed 3 services or more to settle. Control (no Rex Oil) cows required 35% more services.

PRICES: Pt. $3.50; Qt. 6.00; Gallon $19.00. Lower prices in 5 gallons or more.

INSIST ON GENUINE REX OIL
REFUSE SUBSTITUTES
Write for FREE folder No. 3 (Cattle)

REX OIL MONTICELLO, ILLINOIS

VioBin Wheat Germ Oil for human use will increase physical endurance — improve vigor. Write for FREE booklet No. 10

FRANK K. ERWIN
"Your Friendly Trucker"
LIVESTOCK TRUCKING ANYWHERE
HUDSON, N. H.
Tel.: TUxedo 2-4782 or
TUxedo 3-5221
TUxedo 2-0529

Master Saver FEEDER
® U. S. Patent No. 2,768,607

CUTS FEED COSTS
FOR HAY OR ENSILAGE
Model #15
15 ft. Long
$89.50
FREIGHT PREPAID
(Except Alaska, Hawaii and Foreign Countries)
FEEDS 24 HEAD
• PERMANENT
• ALL METAL CONSTRUCTION
• SHIPPED KNOCKED DOWN
• EASY TO MOVE AND RE-ASSEMBLE
Order Direct at Wholesale or Write for Free Illustrated Folder
CENTRAL STATES SALES CO.
P. O. BOX 10222 DALLAS, TEXAS

FRED C. WETMORE CO.
Livestock Photographers
4323 W. 143rd St., Cleveland 35, O.
Phone: Winston 1-8095

1962 Ford Almanac

THE 1962 Ford Almanac for Farm, Ranch and Home, like its predecessors, is a gold mine of helpful information for agriculturists, and then some.

John Strohm, who edited this fascinating yearbook for the ninth consecutive year, has filled its 176 pages with material that interests everyone who grow things—from commercial farmer and stock breeder to backyard gardener and homemaker. John Strohm takes care of all facts and figures for the professional farmer with big acreage or small, while his wife, Lillian Strohm—recognized as a home economist in her own right—supplies the helpful hints for the homemaker, rural or urban.

Running through the pages of the 1962 Ford Almanac we are amazed at the variety of subjects covered and the numerical quantity of case histories, helpful hints, do-it-yourselves and comparisons between old ways and new.

One of the most interesting sections is on the topic of Food—the World's Biggest Problem. It deals with Russia's challenge and failure; the awakening of Red China, a sleeping giant; Hunger around the world, in such far away places as Pakistan, Indonesia, Malaya and Ceylon. Then, in contrast, it treats on what rural youth is doing in Latin America, and how America's own strength lies in her bountiful food supply.

Copies of the all-new 1962 Ford Almanac are available at $1.00 from newsstands, bookstores, or Golden Press, Poughkeepsie, New York.

Be A Guernsey Booster - - See Page 404, in this Journal!

E. E. (Al) Vary
Private Treaty Herd Dispersals
Consultation on Herd Problems
THE GUERNSEY SERVICE BUREAU
P. O. Box 68
Sterling, Ill.
Phone: MA 5-1830

Thanks to SQUIBB-Fast Control of 9 kinds of MASTITIS GERMS WITH Gargon®
(Squibb Thiostrepton-Neomycin in Plastibase®)

"Best treatment in my 30 years of dairying"

Are you spending good money for treatments that don't control 9 chief kinds of mastitis germs? Good money for treatments that don't control both staphylococcus and streptococcus—the 2 worst kinds of mastitis germs? Good money for treatments that germs have become immune to?

Many dairymen do—without realizing it. And that's why Squibb offers you *proof* of Gargon's broader spectrum of germ-killing power.

FREE CHART PROVES GARGON MOST THOROUGH. Chart lists 8 widely-used mastitis treatments and 9 chief kinds of mastitis germs. You'll quickly see that *only Gargon* controls *all 9* of these germs—that *only Gargon* controls both "staph" and "strep", the 2 worst kinds. Gargon controls even the hardest-to-kill strains that have become immune to other antibiotics or combinations of antibiotics!

WRITE TODAY. Get proof Gargon has a broader spectrum of germ-killing power than the 3 widely advertised "broad spectrum" antibiotics, penicillin, triple sulfas, streptomycin, or neomycin. Send for free "Comparison of Spectrum of Activity" chart. You may be surprised to learn your present treatment does *not* effectively control 5, 6, or even 7, of the 9 germ types! Write SQUIBB, *Veterinary Department*, 745 Fifth Avenue, New York 22, N. Y.

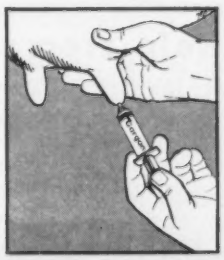

NO RESIDUES IN MILK — simply withhold milk 72 hours after last treatment. Gargon contains exclusive Squibb antibiotic, *thiostrepton*, plus neomycin. (Warning: milk taken from dairy animals within 72 hours after the latest treatment for mastitis must not be used for human consumption.)

GARGON® and PLASTIBASE® are Squibb trademarks.

SQUIBB DIVISION Olin NY

SQUIBB — A NAME YOU CAN TRUST

Calves grow 17 lbs. heavier at four months on Purina Calf Startena Checkers

Recent Purina Farm test on 21 calves gives Calf Startena in new Checker form edge over Calf Startena Meal.

New Purina Calf Startena Checkers was developed over four years of research at the Purina Farm Dairy Unit, Gray Summit, Mo. This new product has several big advantages:

1. It's easy to handle and feed . . . makes feeding a calf ration easier than ever before.

2. Each calf gets exactly the right amount of essential ingredients . . . can't select some ingredients and leave others.

3. There's less waste in pails or trough, no fines . . . so it's economical to feed.

4. Test calves fed new Startena Checkers were even heavier at four months than calves grown on Calf Startena Meal . . . and Calf Startena Meal calves are far heavier than average!

Ask your Purina Dealer to tell you more about Purina Calf Startena Checkers next time you order feed. Your calves will go for Checkers . . . and you will go for the extra pounds of growth Checkers helps you get.

PROVE TO YOURSELF . . . PURINA FEEDING COSTS YOU LESS

Fight scours by adding the right amount of Purina Pura-Mycin to calf drinking water, milk, or milk replacer.

How to help stop calf scours this winter

Cold winter drafts and improper feeding are largely responsible for baby calf scours or bacterial enteritis. You can help stop scours this winter with effective, economical Purina Pura-Mycin.

At the first sign of diarrhea, mix 1 tablespoonful of Pura-Mycin per 100 lbs. of body weight with drinking water, milk, or milk replacer given at each feeding. Continue treatment for 2 or 3 days.

Your nearest Purina Dealer or Checkerboard Serviceman can fill your Pura-Mycin needs. Ask him for Pura-Mycin when you're in town, or the next time he calls at your farm.

When it comes to controlling brush in pastures and fence rows, spreading pellets of Du Pont "Dybar", just as they come from the package, does the job easily and efficiently. This clump of brush was treated in April when it was still dormant.

Six months later . . . the treated clump was dead. "Dybar" fenuron weed and brush killer takes the hard work out of controlling brush. With these little pellets, there's nothing to mix or stir; no special equipment needed—as is the case with sprays.

These little pellets do a big job of brush control

Easy does it with these little pellets of Du Pont "Dybar" (shown here in actual size). Just a tablespoonful or two for a clump of brush will do the job; slowly but surely, "Dybar" seeps down with moisture to kill through the roots.

This spring, when the ground thaws and brush is still dormant, try "Dybar". It's non-corrosive, non-flammable, non-volatile and low in toxicity to people and animals.

Get a supply of Du Pont "Dybar" fenuron weed and brush killer from your dealer now. For more information, write E. I. du Pont de Nemours & Co. (Inc.), Room N-2543, Nemours Bldg., Wilmingon 98, Delaware.

On all chemicals follow labeling instructions and warnings carefully.

DU PONT REG. U.S. PAT. OFF.

DYBAR®
fenuron weed & brush killer

Better Things for Better Living . . . through Chemistry

BRISTOL
KOW MATS

"The world's finest"
"Unconditionally guaranteed for a minimum of 10 years", 100% Rubber, ½" thick

Thousands of satisfied users all over America are saving hundreds of dollars yearly on bedding and are saving valuable cows from serious injuries. FIFTEEN SIZES FOR CUSTOM-FITTING YOUR BARN. Write today for nearest supplier to.

BRISTOL KOW MATS, INC.
Shelton, Conn.

AMBER ACRES — LAWNVIEW JOIN FORCES

Mr. Charles E. Vanderheyden has purchased from Mrs. Elizabeth M. Weyrauch her half-interest in the Amber Acres Guernsey herd. Burl B. McPheeters retained his half-interest and will join Mr. Vanderheyden in the continued development of the herd at Stockton, Illinois. Mr. Vanderheyden has been breeding Guernseys for over 30 years, and some of the cow families developed in the Lawnview herd will be retained in the combined herd, which will be known as Amber Acres.

Burl McPheeters has been developing the Amber Acres herd for nearly 20 years. The development of five herd sires that were purchased for use in Artificial units speaks well for the program. Four of the former sires were selected by Badger Breeders

GRANGER SALES CO.
E. M. GRANGER, JR., Sale Mgr. and Auctioneer
THOMPSONVILLE, CONN.
Phones { Office RIverview 5-4057 / Home RIverview 5-4000
I can give you a complete, business-like Sale Management Service.

25% MORE MILK!

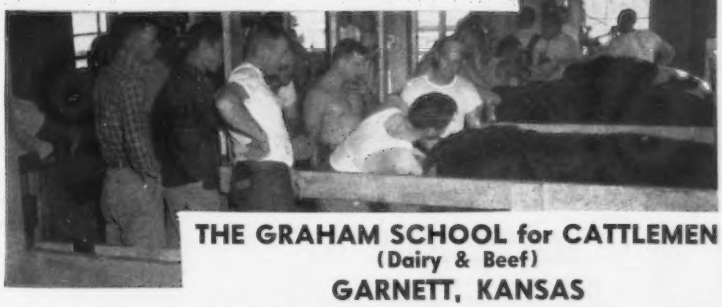

THE GRAHAM SCHOOL for CATTLEMEN
(Dairy & Beef)
GARNETT, KANSAS

We teach Breeders, Herdsmen, Managers and Owners: (1) How to succeed by practical application of time-tested methods of breeding and cattle care. (2) How to prevent failure by avoiding mistakes commonly made because of a lack of proper understanding of the reproductive organs of cows, heifers and herd sires.

Our FREE Catalog Explains How We Work With Our Students.

TIME GIVEN ON TUITION
LIFETIME MEMBERSHIP
FULLY GUARANTEED
(A school for men, 16 years of age and over.)

MAIL COUPON TODAY
Graham School, Inc., GB3
Garnett, Kansas.
Gentlemen: I am interested in learning how you work with cattlemen. Please send your FREE 48-page School Catalog.
Name .....
Address .....
City ..... State .....

WESTON'S ORIGINAL LIFETIME NECK TAG

The favorite of most stockmen, and the most wanted tag on the market. Made of rustproof aluminum steel alloy (3½" long, 2¼" thick). Durable, lightweight, easy-to-see and stays bright. Chain is brightly finished steel with cadmium plated key ring fastener. Black numbers are baked on to last. Order your chain, tag and fastener sets now!
FREE: Key-ring pliers with each order of 25 or more complete chains. Complete set with any numbers (1 to 100).....$3.90

WESTON Manufacturing & Supply Co.
1033 Speer Boulevard, Denver, Colorado

Mention the Journal when answering advertisers

The More THEY DRINK ...The More YOU MAKE!

GIVE 'EM ALL THE FRESH WATER THEY'LL DRINK . . . WITH THRIFTY

RITCHIE WATERERS

- Economical and Safe
- Rugged, Galvanized, all-Steel
- Time-Tested Heating Units
- Non-Syphoning
- No Winter Freeze-Ups
- Work 24 Hours A Day
- Large All-Brass Valves
- Completely Automatic

Give your livestock all the fresh, clean water they'll drink . . . then watch their feed efficiency and production go up! Guaranteed Ritchie Waterers induce them to drink more because a Ritchie provides water **the way they like it**—cool in summer and warmed in winter—**automatically!** They can't drink a Ritchie dry. **16 models for all your livestock and poultry watering needs.** Let Ritchie help you plan a modern, chore-saving watering setup. They've specialized in it for over 40 years. Preferred by top livestock men everywhere. No obligation. Just mail the coupon.

FREE! 24 PAGE BOOK

"Automatic Livestock Watering ... The Lifestream of Production"

Written by Jack Sampier, noted editor of National Live Stock Producer. "The most authentic booklet on automatic livestock watering ever offered." Valuable reading for every farmer. Photos, water tables, etc. Just mail coupon. No obligation.

NAME_____

ADDRESS_____ RFD_____

CITY_____ STATE_____

Since 1921, America's Most Complete Line of Waterers

Ritchie MANUFACTURING CO.
445 WALNUT ST., CONRAD, IOWA

Cooperative, Shawano, Wisconsin. They are McDonald Farms Investigator; McDonald Farms Prediction Boy, sold by Milton Dennis to Amber Acres, and used for a year; McDonald Farms Fore Noble Lad, used jointly with Milt Dennis, and McDonald Farms Mister Virgil. "Fore Noble Lad" sired the second prize senior get at the National in 1956 and 1957. "Mister Virgil" left a good group of large, very milky daughters in the herd. The other sire that was sold to an Artificial unit was Mac's Prince Charming, a son of McDonald Farms Honeymaid, that proved to be an important brood cow, and she and her son had a favorable influence on the herd. This bull was purchased by Eastern Iowa Artificial Breeding Association, Inc., Cedar Rapids, Iowa.

Another cow family that had a strong influence on the herd was Forges Primrose Gay, through two daughters by "Investigator" and two by "Prince Charming." The junior champion at the 1961 National Guernsey Show, Amber Acres K. Hopegil, carries this Primrose — Prince Charming cross. Amber Acres Noble Rosie, third prize three-year-old, second prize four-year-old and fourth aged cow at the National Guernsey Show, 1955, 1956 and 1957, respectively, was from the Primrose — Investigator cross. Her daughter, Amber Acres V. Rose, fifth senior yearling in a strong class at the 1959 National, is the dam of the present junior herd sire, Amber Acres Le Roughneck, he by McDonald Farms Le Royalist.

The present herd sire is McDonald Farms Jolly Beau, a son of McDonald Farms Noble Placidia, Excellent 1954, 1959, 13413 — 715 — Jr4 — 365C — 2x, 12287 — 643 — 5yrs — 305C — 2x, 12628 — 643 — 7yrs — HIR — 305 — 2x, she by a son of Douglaston Lady Augusta, GOLD STAR DAM, and McDonald Farms Ideal Nova, GOLD STAR DAM, three times Excellent, 14479 — *817 — 7yrs — 305C — 2x, All-American produce of dam, 1959 and 1960.

Mr. Vanderheyden has added a new bull barn and heifer shed to his already good facilities. The combination of good cattle, a good farm and good housing, should make for continued improvement. The combined herd will be known as Amber Acres, and will be located at Stockton, Ill.

The sale of Mrs. Weyrauch's half-interest in the Amber Acres herd, and arrangements for the combining of the Amber Acres — Lawnview herds was handled by E. E. "Al" Vary, Consultant and Sales Agent, P. O. Box 68, Sterling, Illinois.

New Members

THE following Guernsey breeders have been accepted as members of The American Guernsey Cattle Club:

KANSAS: Darvin Breaker and Son, Douglass, recommended by J. L. Nelson.

TENNESSEE: F. W. Stickley, Bluff City, recommended by J. R. Baker.

FRANKLIN
Protective Products

TREAT SCOURS PROMPTLY — COMPLETELY

Franklin Treatments for Infectious Scours are formulated to combat all phases of the
CALF SCOUR-PNEUMONIA COMPLEX
Each carefully-selected ingredient in
INFECTIOUS SCOUR BOLUSES
INFECTIOUS SCOUR TREATMENT (Liquid)
FIGHTS Scour-Causing Bacteria
COMBATS Secondary Pneumonia
SOOTHES Irritated Membranes
FIRMS Stools
Vitamin A deficiency is often a contributing factor to scours in young animals. The needs of this essential vitamin can be quickly supplied by intramuscular injections of
Franklin VITAMIN A INJECTABLE SOLUTION

Don't Let "LEPTO" invade your herd!

You get dependable immunity by vaccinating with

FRANKLIN LEPTOSPIRA POMONA BACTERIN

1962 FRANKLIN CATALOG FULL OF HELPFUL DATA

Be sure to have your free copy of this valuable reference book, illustrating and describing the complete Franklin line of Protective Products for Livestock. At Local Dealers or by Mail.

Q.M. FRANKLIN SERUM CO

Denver - Kansas City - Wichita - Amarillo
Fort Worth - Marfa - El Paso - Alliance
Salt Lake City - Los Angeles - Portland
Billings - Calgary

FRANKLIN DEALERS EVERYWHERE

FRANKLIN

We're a little behind . . .

but that's normal for this time of year with the traditional New England Town Meetings coming up in March. We're never too busy, though, to send you specimens and prices of our Outstanding Guernsey Stationery. Drop us a line today, we're sure we can show you something you'll like.

TRANSCRIPT PRINTING COMPANY
(Printers of the Journal)
PETERBOROUGH, N. H.

Carlson Farms

"Home of Skuggek Guernseys"

IN SERVICE

FRANCHESTER CECILIA'S BONANZA

★ **A Sire With Tremendous GOLD STAR Inheritance** ★
Sire: **Nyala Ermine's Bonanza, GOLD ★ SIRE**

Dam: **Glengeran Leader's Cecilia,** E twice (93.5 at 12 years), GOLD ★ DAM. *15499—704—Jr3—365—2x. 16450—754—7yrs—305C—3x. 5 daughters (2 E, 3 VG) average 88.3%.

A son, FULL BROTHER TO CECILIA'S BONANZA, sold in 1961 for $10,600.

We have over 15 cows safe to the services of this promising sire. Most of these animals are backed by 5 to 8 generations of profitable producers under farm conditions. Most of these cows are descendants of STRONGHEART'S RUTH, E, 15502—678—Jr2—365—3x, one of the best daughters of the great sire, ROSALIND'S STRONGHEART.

Mrs. C. I. Carlson, Owner
Carl Carlson, Jr., Manager
Phone 27-26715 **Greensboro, N. C.**

A BARGAIN

Now you can list your farm name and address for only $1.50 per month — 12 times a year for $18.00.

See Page 404 of
This Journal . . .

Clip The Coupon . . . Mail Your $18.00

TAKE ADVANTAGE OF THIS OPPORTUNITY

FOR SALE

A Bull From Our JOY Family . . . He is sired by **Fairlawn Warrior's Bellboy** (see page 1042, November 23, 1961 Guernsey Breeders' Journal) and he is out of a Very Good daughter of Fairlawn K. Princeton, he sire of Sanfadair L. Princeton (see page 58, January 7, 1961 Journal).

SANFADAIR WARRIOR LEADER

Born March 16, 1961

Ready For Immediate Service

Sire: **Fairlawn Warrior's Bellboy**
A son of Fairlawn K. Warrior, 30 daus., 77 rec. av. 10398—516—M.E.—305—2x. He by a GOLD STAR SIRE and out of Glengeran Daylo's Belle (E '58 '60), sold to Gayoso View for $6,300, 12025—*649—Sr2—305—2x, 15754—*895—Sr3—365—2x.

Next Dam: Glengeran Leader's Belle (E '57 '58 '60), sold to Holliknoll for $3,000, 13173—605—Sr4—305—3x, 16682—763—8HIR—305—2x.

From The JOY Family

Dam: **Sanfadair F. Lady Joy,** VG '59 '60
12168—573—Jr3HIR—365—2x
11844—532—5HIR—305—2x

Next Dam: Sanfadair Lady Joy
10072—407—Jr2—365C—2x

Third Dam: Sanfadair Levity Joy
5 records, 12240—476—5yrs—711 T.M., 11524—453—Sr4—305C—2x, 2 tested daughters.

Fourth Dam: Sylvana Joy (VG)
14775—618—Jr2—365C—3x
16062—701—5yrs—365—2x
5 tested daughters

A Good Cow Family

Breeding Stock For Sale — Visitors Always Welcome

SANITARY FARM DAIRIES, Owners

E. G. RIEDEL, Pres. Farm is located at White Bear Lake, Highway 96 **ST. PAUL 10, MINN.**

"THE HOMESTEAD" COMPLETE DISPERSAL OF GOLDWOOD GUERNSEYS

At The Farm — Bel Air, Maryland — 10:00 A. M., Saturday, May 19, 1962

JOHN D. WORTHINGTON, Owner

160 HEAD

AN ABUNDANCE OF STRONG FEMALE FAMILIES

IN THE SALE

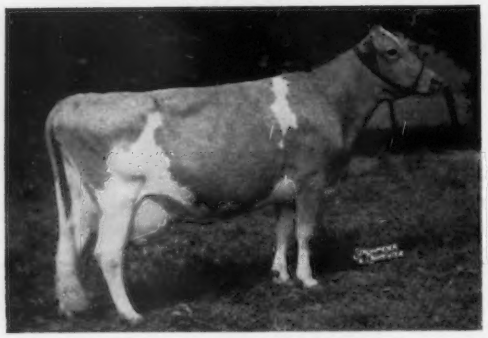

LOCUST GROVE MERIT'S GWYN (VG)
6 records include 13542—744—Jr3—365—3x, 11260—528—8DHIR—305—2x. Due to calve May 3 to Hominy Hill Champion.

Sire: **Fairlawn Actor's Merit**

Dam: **Pharaoh's Jean of Gwynllan** (E)
5 good records include 17348—831—5yrs—365C—3x, *17110—803—8yrs—305C—3x, former Class Leader, 18158—835—9yrs—365C—3x. Sold in 1946 for $5,000; resold in 1950 for $5,300.

Her Daughter In Sale —
GOLDWOOD NAVIGATOR'S NOTLAWN
Fresh 2/16 — a lovely two-year-old to keep your eye on — tremendous power in this heifer with a lovely udder.

IN THE SALE

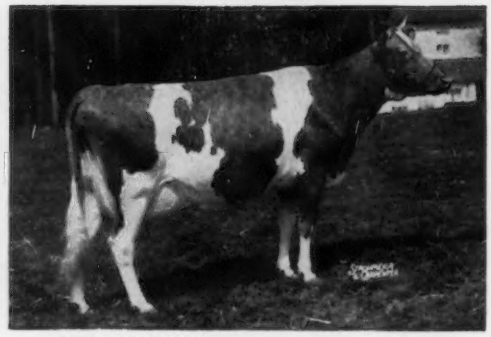

WILGORLAN FARMS SUPREME (E twice)
9 records include 12346—653—Sr3—365—3x, 11765—671—5yrs—365C—3x. Due to calve April 27 to Goldwood Maidy's Mars.

Sire: **Hominy Hill King's Courageous**

Dam: **Wilgorlan's Peerless Susan**

SUPREME is a full sister-in-blood to the great Success cow. Ten members of her family selling including —
GOLDWOOD DEFENDER'S SUNUP (VG)
11010—561—Jr4DHIR—305—2x
1st 2-year-old, Pa.G.S., 1959. Member of H.M. All-American Best 3 Females, 1959.
GOLDWOOD DEFENDER'S SUNRAY
Fresh in October with her first calf. A full sister to Sunup.

IN THE SALE

DALOMAS R.D. ROSETT (VG 3 times)
6 records include 10703—513—Sr3HIR—305—2x, 10144—519—6HIR—305—2x. Sold, 1956, for $2,500. Bred January 23 to Henslee Farms V. Fame.

Sire: **Yellow Creek Rosen Duke,** a proved sire and a son of Mulhocaway Rosenkavalier.
Four members of her family including
GOLDWOOD BUTTERFAT ROSETT (VG 61)
A Quartus daughter
GOLDWOOD NAOH'S ROSETT — Born 8/10/61
A top senior calf prospect by the Naoh bull.
Her daughter at Blakeford Farms, **Dalomas Butterfat Rose,** 10007—479—Sr3HIR—306—2x, on retest as a 5-year-old and going strong, 7675—345—HIR—2x in 126 days.

IN THE SALE

COOL BRANCH TRIUMPH'S CAROLINE (VG)
6 records include 11918—702—Jr3HIR—365—2x, 13530—772—7yrs—DHIR—305—2x. 2nd two-year-old, Maryland, 1955. Fresh January 31, milking over 60 lbs. per day.

Sire: **Wilgorlan Farms Triumph**

Dam: **Mt. Ararat Royal Humoresque** (D)
8 records include 10479—486—5HIR—305C—2x, 11070—538—7HIR—305—2x.
Four members of her family including
GOLDWOOD CORONATION CAROLINE
10012—491—Sr2HIR—305—2x
GOLDWOOD MARS' CAROL — Born 4/21/61
A very promising junior yearling prospect by **Maidy's Mars.**

SALE MANAGED BY AND FOR CATALOGS WRITE:

THE MERRYMAN COMPANY
SPARKS, MARYLAND
PRescott 1-4321

GAREY CATTLE SALES
(BUZZ GAREY)
WALNUT LANE, MORRISVILLE, PA.
CYpress 5-2941

★ BONANZA ★

In All Sections Of The Country . . .
No Matter Where You Check
You'll Find That BONANZA IS

SIRING THE RIGHT KIND OF PROGENY . . .

They Are In Demand At Public Auction and Private Treaty
They Win In The Show Ring . . . They Classify High . . .
45 classified daughters . . . 3 E — 31 VG — 10 D
They Produce . . . They Like To Work

Westlynn B. Normel (VG '61)
4 records include
13144—698—6-3HIR—305—2x

Idacrest B. Marylou (VG 3 times)
5 records, 2 were Class Leading records
*14673—617—Jr3HIR—305—2x
*15700—669—Jr4HIR—305—2x
17486—747—5HIR—365—2x
15576—677—6-3HIR—351—2x

Idacrest B. Phyldora (VG twice)
3 records include
*15394—*775—Sr3HIR—305—2x

Idacrest B. Actress (E 3 times)
4 records include
13792—737—5yrs—305—2x

Idacrest B. Colleen (VG twice)
3 records include
15035—740—Sr4HIR—305—2x

Prestdale Bon Christmas (VG twice)
4 records include
15740—*828—Sr3HIR—365—2x

Prestdale Bon Relsa (VG twice)
4 records include
11672—626—Jr3HIR—305—2x

White Water Caroline (E '61)
3 records include
14012—648—5-7HIR—305—2x

T. Caroline's Faye Lynne
14487—650—4-10HIR—320—2x

Westlynn B. Shari (VG twice)
4 records include
12237—643—Sr3HIR—365—2x
12438—639—4-10HIR—361—2x

Idacrest B. Ella
12134—612—Jr2HIR—365—2x

Idacrest B. Edna (VG)
3 records include
12968—602—4-1HIR—328—2x

Idacrest B. Mitzie (VG)
2 records include
11124—608—3-6HIR—365—2x

Idacrest B. Phylester (VG)
3 records include
12923—688—4-4HIR—365—2x

Prestdale B. Vionetta (VG twice)
3 records include
13895—674—Sr2HIR—365—2x
13823—658—5-4HIR—333—2x

Idacrest B. Arlene (VG)
3 records include
12031—612—4-0HIR—305—2x

Idacrest B. Anne (D)
2 records include
11483—606—3-2HIR—344—2x

Prestdale Bon. Reida (VG)
12282—606—2-4HIR—349—2x

Prestdale Bon Florence
12362—624—2-6HIR—365—2x

Bonanza will be 10 years of age this month. If you haven't already been breeding to Bonanza — Don't Delay Any Longer.

HIS SEMEN AVAILABLE

1 to 9 Ampules	**$10.00 per Ampule**
10 to 49 Ampules	**7.50 per Ampule**
50 Ampules and over	**6.00 per Ampule**

Ask your local breeding association, and we are sure they will take care of your needs, or write to Iowa Breeders Co-op, Cornell and Hoffman Rd., Des Moines 13, Iowa, or to one of us.

Most Breeding Associations will breed your cows to Bonanza for $10.00 or less, inseminator fee included.

WESTLYNN FARM
Joe Pritzl, Owner
Fruitland, Idaho

PRESTDALE FARM
C. J. Pritzl, Owner
New Plymouth, Idaho

IDACREST FARM
Robert S. Davis, Owner
Kuna, Idaho

19th Iowa State Sale

Saturday, March 24, 1962

Iowa State Fairgrounds, Des Moines, Iowa

38 Head — 3 Bulls — 14 Cows — 16 Bred Heifers

(5 calves 10% discount to 4-H & FFA buyers)

Out of State Consignors:

Foremost Guernseys, Columbia, Mo.
Rosewood Farms, Roselle, Ill.
Maple Leaf Farm, Lewiston, Minn.
Meadow View Farm, Waltham, Minn.

Iowa Consignors:

Rosebud Farm, Polk City
Woodruff Farm, Indianola
C-R Bar-Y Acres, Tipton
Elmwood Farm, Dubuque
Guerngold Farm, Wellman
Ar-Mar Farm, Wellman
Old Farmstead, Waterloo
Stede Well Farm, Davenport
Suneslope Farm, Ames
Tall Corn Farm, Kalona
Wal-Co-Lone Farm, Walcott
Prairie Lodge Farm, Northwood
Wynola Guernsey Farm, Indianola
Ricarbru Farm, Glidden
Iola Guernsey Farm, Indianola
Crane Creek Farm, Muscatine
L. N. Bogaard, Grimes
Golden Greens Farm, Davenport

For Catalog Write

Iowa Guernsey Breeders Assn.

Harry Lage, Mgr. **R. No. 3, Davenport, Iowa**

---

2 HEAD CONSIGNED . . . A Serviceable Age Bull, A Heifer Due to BONANZA — Both By WIRT, Our ALL-AMERICAN

Iowa State Guernsey Sale — March 24, 1962

Fairgrounds, Des Moines, Iowa

Their Half-Sisters

Junior Get of **McDonald Farms Odessa's Wirt**
1st at Mississippi Valley Fair, All-Iowa, and Iowa, 4th at N.G.S., 1961. **Nominated for All-American, 1961.**

/STEDE WELLS WIRT'S VICK/

Dropped August 14, 1960

Dam: **Stede Wells Bruces Violet,** VG '58 '61
5 records include:
10743—564—5HIR—305—2x
A half-sister to **Stede Well's Melissa, EXCELLENT** 4 times. By Stede Well's Levity Bruce and out of Stede Well's King's Flower, VG twice, 10216—535—Sr3HIR—365—2x.

/STEDE WELL'S WIRT'S IDA/

Dropped March 13, 1960

Dam: **Stede Wells Iola,** VG '58 '61
9171—438—Jr3HIR—287—2x
9450—448—Jr4HIR—305—2x
A daughter of McDonald Farms Don's Recruit, and out of a VG daughter of our great brood cow, **Wey Acres Levity Ila,** E '58, 10 HIR rec. av. 10449—523, she dam of 5 tested daughters — ALL CLASSIFIED ABOVE THE LINE.

IDA is due July 19 to the service of **Nyala Ermine's Bonanza,** GOLD STAR SIRE.

McDonald Farms Odessa's Wirt, sire of **VICK** and **IDA,** was Res. All-American Sr. Yrlg., 1957, All-American 2-Year-Old, 1958, and All-American Aged Bull, 1959. **Never beaten whenever shown at the National.** He is a half-brother to a GOLD STAR SIRE, and traces directly to Douglaston Lady Augusta, GOLD STAR DAM. His dam, VG, was a member of the All-American Best 3 Females, 1954.

HARRY AND ROBERT H. LAGE
Phone: ELdridge 5-9885

STEDE WELL FARM
ROUTE 3, DAVENPORT, IOWA

IOWA Guernseys

2 ELITSON Daughters Are CONSIGNED...

19th IOWA STATE GUERNSEY BREEDERS' SALE
State Fairgrounds, Des Moines, Iowa
Saturday, March 24, 1962

OLD FARMSTEAD LORI

Born October 8, 1959

Bred August 20, 1961 to Old Farmstead Duke, he by Fritzlyn Jeanette's Flash, ★ GOLD STAR SIRE ★ and out of Old Farmstead E. Haughty (VG '60 '61), 11470—546—Jr2DHIR—305—2x. She by Elitson, out of Old Farmstead Min (VG 4 times), 9 records include *13191—558—Sr3HIR—305C—2x.

Dam: **Old Farmstead Luvern**
3 records include 10140—492—Sr3—DHIR—305—2x, 9790—479—Sr4DHIR—305—2x.

OLD FARMSTEAD CHERRY

Born October 21, 1959

Bred July 2, 1961 to Suneslope's Bon Beason, he by Nyala Ermine's Bonanza, ★ GOLD STAR SIRE ★ and out of Suneslope's Charming Bea (VG '54), 7 records include 9812—542—7HIR—300—2x, 9709—514—Jr4HIR—305C—2x, 10789—536—Jr3HIR—305C—2x, she by Charm of Rose Hill.

Dam: **Old Farmstead Quest**
8300—398—Sr2DHIR—305—2x

Next Dam: Old Farmstead Quaint (VG '53)
10271—493—6HIR—301—2x

Both LORI and CHERRY are sired by **Suneslope's Emory's Elitson,** he a double grandson of Charm of Rose Hill, 13 daus., 49 rec. av. 11306 M, 578 F, M.E.—305—2x, 12 cl. av. 85.4 %. Elitson is out of Suneslope's Charming Elite, VG 4 times, E '55, a former Class Leader, *16265—*759—Jr2HIR—365—2x, *16030—*762—Jr3HIR—365—2x, 14262—704—Sr4HIR—326C—2x.

Old Farmstead — Waterloo, Iowa

Located 4½ miles south of Waterloo on Hammond Ave.

Homer and Neil Fike **Phone ADams 2-6689**

Gold ★ Breeder 1958 1959 1960

A Two-Year-Old Consigned...

19th IOWA STATE SALE, March 24, 1962
State Fairgrounds, Des Moines, Iowa

ELMWOOD S. ELLA (Vacc.) — Born February 13, 1960

Ella was bred December 16, 1961 to Elmwood Elroy, he by Elmwood Ashley out of Elmwood Hope Etta, VG 3 times, 12730—607—Jr2HIR—365—2x, 14620—731—Jr4HIR—357—2x.

Sire: **Rosewood Diamond's Souvenir**
Several daughters in our herd with over 11,000 lbs. milk, 12 cl. daus., av. 86%. A son of Norgert's Royal Diamond out of Ideal's L.D.'s Shirly (VG), 14675—781—Jr2—365C—3x.

Dam: **Elmwood Cynthia,** (VG '60)
11873—598—Jr2HIR—365—2x
11936—637—Jr4HIR—365—2x
Sire: Wey Acres Colonel's Superior
Gold Star Sire
Dam: Elmwood Grandee's Ella (VG)
11536—477—Jr2HIR—1095 T.M.
10881—482—5HIR—305C—2x

You can go all the way on this one.

ELMWOOD FARM — **Dubuque, Iowa**

The farm is located 6 miles south of Dubuque on Hwy. 61 — Phone 583-5053

Arnold M. Pancratz, Owner

Mannington Creek Dispersal

Anthony Clemente, Owner — Salem, N. J. — Lawrence Hummell, Herdsman

Thursday, March 15, 1962

At the Pennsylvania G.B.A. Sales Pavilion, Lancaster, Pa.

BANG'S AND T.B. CERTIFIED, VACCINATED, MAJORITY DEHORNED

80 Head — 50 Cows — 12 Bred Heifers — 18 Open Heifers

This is predominately a Green Meadow-bred herd and we predict you will find the right kind, at the right price.

Featured In This Sale Are Two Outstanding Cow Families

The **Gloria** Family — **Mannington Creek Gloria**

7333—406—Jr2—305C—2x, 7782—437—6yrs—305C—2x, 7841—435—7yrs—300—2x, 4 daughters and 4 granddaughters selling.

1. **Mannington Creek Grace**
   9090—386—Sr2—305C—2x
   8834—391—Sr3—300—2x
   9459—455—6yrs—305—2x
   Her daughter selling—
   Mannington Creek Granny
   Born September 22, 1958
   Due March 24, 1962 to Wilgorlan Farms Sensational.
   Another daughter by Langvalley Levity Thorp, born October 24, 1961, is also selling.

2. **Mannington Creek Gracella**
   Born December 27, 1960
   A daughter of Langvalley Levity Thorp.

3. **Mannington Creek Gay Lass**
   Born October 5, 1953
   3 records including 13072—689—7yrs—305—2x.
   A daughter of Wilgorlan Farms Predominator.
   Her daughter, **Mannington Creek Gay Lady,** born February 26, 1959, by Langvalley Levity Thorp, is in the sale.

4. **Mannington Creek Ginger,** born September 30, 1954
   8373—430—5yrs—305—2x, 13007—670—6yrs—305—2x. A daughter of Wilgorlan Farms Predominator. Her daughter, by Hominy Hill Achievement, born December 31, 1961, is in the sale.

The **Starlight** Family — **Mannington Creek Starlight**

8764—431—Jr2—305—2x

Dam of **Mannington Creek Starbright,** 8623—449—Jr3—305—2x, due April 6, 1962 to Rosner's Fabron's Baron. Her daughter by Baron, born April 6, 1961, is in the sale.

▼ Two **Starbright** Daughters (Full Sisters) In The Sale ▼

Mannington Creek Starling
Born February 9, 1958
Sire: **Mannington Creek King**
12 daughters in the sale.
Starling is due April 20, 1962 to Baron.

Mannington Creek Starry
Born February 18, 1959
Sire: **Mannington Creek King**
Due April 18, 1962 to Langvalley Levity Thorp, 21 daughters in the sale and service sire to 10.

Sale Managed By:

THE PENNSYLVANIA GUERNSEY BREEDERS' ASSOCIATION

P. O. BOX 458 Phone REgent 7-0551 **CAMP HILL, PA.**

WE OFFER FOR SALE

A Choice Selection Of ELITSON Sons Out Of Some Of Our Very Best Brood Cows

Gold Breeders
1959-1960

SUNESLOPE'S EMORY'S ELITSON — Dropped August 18, 1955

A sire that has done an outstanding job in the Old Farmstead herd. His ability to transmit outstanding TYPE and PRODUCTION is being proven. His first nine 2-year-old daughters to complete test average 9890—525 (M.E.—305—2x), and include **Old Farmstead Bountiful,** EXCELLENT '61 (90.5). A son, **Old Farmstead Marina's E. Lad,** was 1st Sr. Yr. & Jr. Ch., All-Iowa, 1960, and went on to be 1st 2 Yrs. & Sr. & Gr. Ch., All-Iowa, 1961.

His Dam
EXCELLENT — CLASS LEADER

(snapshot)

WHY SHOULDN'T HE BE GOOD? LOOK AT HIS RICH INHERITANCE

A double grandson of the high summarized sire, CHARM OF ROSE HILL, 13 daus., 49 rec. av. 11306—5.1%—578 (M.E.—305—2x), 12 cl. av. 85.4%.

Sire: **Suneslope's Charming Emory**
7 tested daughters — 2/600, 6/500, 9 classified — 6 VG, 2 D, 1 A.

Dam: **Suneslope's Charming Elite,** E '55
*16265—*759—Jr2HIR—365C—2x
*16030—*762—Jr3HIR—365—2x
14262—704—Sr4HIR—326C—2x
2 tested daughters — both VG

SONS OF ELITSON FOR SALE

An ELISTON son can increase TYPE and PRODUCTION in your herd. PREPARE FOR THE FUTURE . . . WRITE FOR OUR LIST OF AVAILABLE BULL CALVES. The dams of these calves represent our top producing brood matrons.

The farm is located 5 miles southwest of Ames, 2½ miles south of Green Gable Motel off Hwy. 30.

O. R. Bentley & Son (Al)
Telephone Cedar 2-2586

SUNESLOPE FARM

R. F. D. No. 3, Ames, Iowa

NORTH — SOUTH — EAST OR WEST

NO MATTER WHERE YOU CHECK ✔

Prominent Breeders In Both The States And Canada Are Further Enriching Their Herds With The Blood Of

JOLLY VERN

. . . Through The Curtiss Golden Ampule

McDonald Farms Jolly Vern

HE SIRES THE RIGHT KIND — LOOK THEM OVER ! !

Production . . . 18 daughters, 19 records average 10379 lbs. milk, 558 lbs. fat, M.E.—305—2x. **A GOLD STAR SIRE** that is siring daughters that are improving with each lactation. With their second and third calves they are milking on the average of 1000 to 3000 lbs. more per year.

Type . . . 27 classified for an average of 84.5%. **Sire of the All-American 3-Year-Old, 1961. VERN** is siring beautiful udders, high — wide and handsome.

GREAT TRANSMITTING ABILITY — JOLLY VERN IS THE BULL FOR YOUR HERD. JOLLY VERN FROZEN SEMEN IS AVAILABLE. See the CURTISS INSEMINATOR IN YOUR AREA, OR IF ONE IS NOT AVAILABLE WIRE OR PHONE DIRECT TO CURTISS BREEDING SERVICE, INC., CARY, ILLINOIS, Phone: MEcury 9-2041.

MINNESOTA GUERNSEYS

★ **A Home-Bred Sire Has Been Retained To Carry On The Popular GOLD STAR Ermine Family Inheritance At Alchrist** ★

ALCHRIST A. MONARCH

Dropped September 26, 1958

Full brother to **Alchrist A. Maggie,** VG '59 (88), 10383—511—Jr3HIR—305—2x, 10530—466—Jr4DHIR—302—2x.

Sire: **Nyala Bettina's Aristocrat,** a production-bred bull. He is sire of two-thirds of our present herd. His 6 nearest dams average 15597—853. The top side of his pedigree carries a concentration of GOLD STAR breeding. His sire is GOLD STAR, his grandsire is GOLD STAR, and his GOLD STAR granddam, **Ermine,** is one of the breed's most popular brood cows. His dam classified VG 6 times and has 10 records that average 14812—844.

Dam: **Alchrist L. Maxine,** a tested daughter of Boulder Bridge Lone Star, 25 daus., 34 rec. av. 9054—5.0%—451 (M.E.—305—2x), 31 cl. av. 83.9%. She is out of Alchrist H. Myrna, 10076—447—9HIR—305—2x, dam of 3 tested daughters.

BREEDING STOCK FOR SALE

ALCHRIST FARM

2½ miles northeast of Hayward, **HAYWARD, MINN.**

Mr. and Mrs. Phil Tennis, Owners

Telephone Lerdal 2269

Introducing — A New Herd Sire Rich In BOULDER BRIDGE Breeding . . . Grandson of A GOLD STAR SIRE

→ **MAPLE LEAF CHIEF**

Dropped December 23, 1960. Sire: **Boulder Bridge Illustrator,** 27 daus., 94 rec. av. 10398—476 (M.E.—305—2x), 28 cl. av. 84.5%. A Conquest son of Boulder Bridge Revel, VG '47. 16750—720—5yrs—365C—3x. Dam: **Maple Leaf A Gertie,** VG '60 '61. 11540—523—Jr2DHIR—305—2x. 13730—664—Jr3DHIR—305—2x (pending).

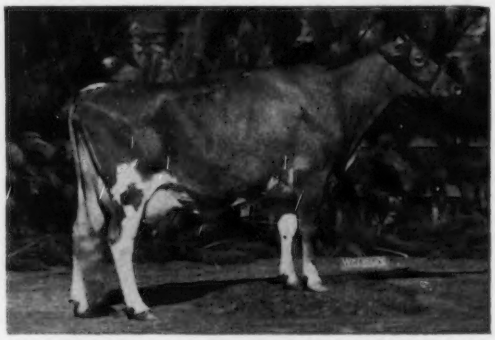

Excellent Half-Sister To His Dam—**Maple Leaf Theodora** E '60 '61. 10567—504—Sr2HIR—335—2x. 11310—518—Sr3—DHIR—291—2x. 12530—599—Sr4DHIR—305—2x (pending). A SHOW COW.

GERTIE and THEODORA are daughters of the GOLD STAR SIRE, Maple Leaf Alert, 14 daus., 31 rec. av. 11810—556 (M.E.—305—2x), 16 cl. av. 85.4%, sire of the 1st Sr. Get, Minn., 1960. GERTIE carries a double **Illustrator** cross. She is out of Maple Leaf I Gladys, VG 4 times, 5 records include 13516—612—Sr3HIR—365—2x.

Chief is being bred to daughters of our great sire of TYPE. **Indigo's King of Rosedale. HIS SONS WILL BE AVAILABLE.**

The farm is located 6 miles southwest of Winnebago.

OAKVALE FARM

STANLEY HANKS AND SON, GENE
Winnebago, Minn. Telephone 5519

A SIR ROYAL SON FROM THE LONABELLE FAMILY HEADS OUR HERD

MAPLE LEAF BELLE BOY Born October 26, 1958

A half-brother to **Maple Leaf Alert,** GOLD STAR SIRE, and full brother to **Maple Leaf Linda,** VG 6 times, 11451—562—Jr4HIR—357—2x.

Sire: **Boulder Bridge Sir Royal,** 13 daus., 31 rec. av. 10543—503 (M.E.—305—2x), 12 cl. av. 84.5%.

An EXCELLENT Half-Sister

Maple Leaf R. Lenore, E '59 '60 '61
11420—564—Jr3HIR—361—2x
10482—549—Jr4HIR—308—2x
10870—552—5DHIR—305—2x
11514—592—6DHIR—305—2x

Dam: **Maple Leaf Lonabelle,** VG 3 times 12 good records include 11259—524—Sr2HIR—359—2x. 12700—549—14DHIR—305—2x. Minnesota Champion Brood Cow, 1956. Dam of 4 tested daughters — all VG.

BELLE BOY SONS AVAILABLE OUT OF TOP BROOD COWS . . . COWS BY OUR FORMER VALLEYLAND-BRED SIRES.

1961 DHIA Herd Average, 29 Cows, 465 Lbs. Fat

Visitors Welcome

The farm is located 1½ miles southeast of Lewiston, 1 mile south, 1½ miles east.

Pine Knoll Farm — Lewiston, Minn.

Homer and Odean Goss
Owners

Phone
3717 or 3716

A Herd Rich In GOLD STAR Inheritance

OUR FORMER HERD SIRE
LEFT 15 VERY NICE DAUGHTERS IN THE HERD

★ Elmwood Basil ★

Double grandson of **Wey Acres Colonel's Superior,** GOLD STAR SIRE. Basil's Excellent dam is a granddaughter of **Elmwood Etta's Bonnie,** GOLD STAR DAM.

OUR HOME-BRED EXCELLENT COW—**Oak Grove Romance,** E 5 times (92.5), 11640—660—4yrs—DHIA—337—2x. She has averaged over 600 lbs. of fat for 6 years. Dam of 2 Very Good daughters.

HER SERVICEABLE-AGE GRANDSON FOR SALE

BULL CALF — Born February, 1961

Sire: **Elmwood Don,** OUR SENIOR HERD SIRE (Wey Acres Colonel's Superior, GOLD STAR SIRE — Pleasant Ridge Ruth, VG twice, 11 records include 14246—769—11HIR—365—2x, A GREAT BROOD COW). Dam: **Oak Grove Roberta,** VG '60 '61. 10260—540—4yrs—DHIA—314—2x. A daughter of **Romance** (above).

THIS YOUNG BULL HAS THE INHERITANCE TO SIRE TYPE AND PRODUCTION. WRITE FOR PRICE AND COMPLETE DETAILS.

HERD ON DHIA TEST VISITORS WELCOME

OAK GROVE FARM — Owatonna, Minn.

Jerome Rypka, Owner

26th Mid-West Invitational Sale

Monday, April 30, 1962

Lakewood Farms, Howard B. Quinn, Owner, Wauconda, Illinois.

Through the courtesy of Howard B. Quinn, owner, and Melvin Chamberlin, manager, the 1962 Mid-West Invitational Sale will be held at Lakewood Farms.

This Royally-Bred Herd Sire Prospect Is In The Sale —

LAKE LOUISE ANTHRACITE — Born May 21, 1961

His 6 nearest tested dams av. 16566 lbs. milk, 859 lbs. fat.

Sire: **Lake Louise King's Destiny**, he by Lake Louise Coronation King, out of Lake Louise Superb's Desire (VG), 4 records including 12370–675–10DHIR–305–2x.

His Dam

Lake Louise Anthracite's Patsy
Excellent Twice
18631–939–6yrs–365C–3x
18691–912–9yrs–365–3x
7 sons in service

His Half-Sister

Lake Louise Superb's Patti
Very Good
17761–908–5yrs–365–2x
20038–1087–7HIR–365–2x
Patti has 3 sons in service

This sale, as in past years, promises to feature a great group of cattle that can truly be labeled "Guernseys With A Future".

The females that have been promised for this sale will be featured in future issues of the Journal.

Due to the large area that must be covered to find top consignments, we ask that anyone who wishes to consign please contact us.

For breeders in Ohio and western Indiana who have a top female, please contact John Merryman or George "Dutch" Snyder.

Sale Managed By: For Catalogs Write:

Delbert H. Kingston & Associates, Cary, Illinois

Phone: MErcury 9-5531

Another GOLD STAR Sire Joins ABS

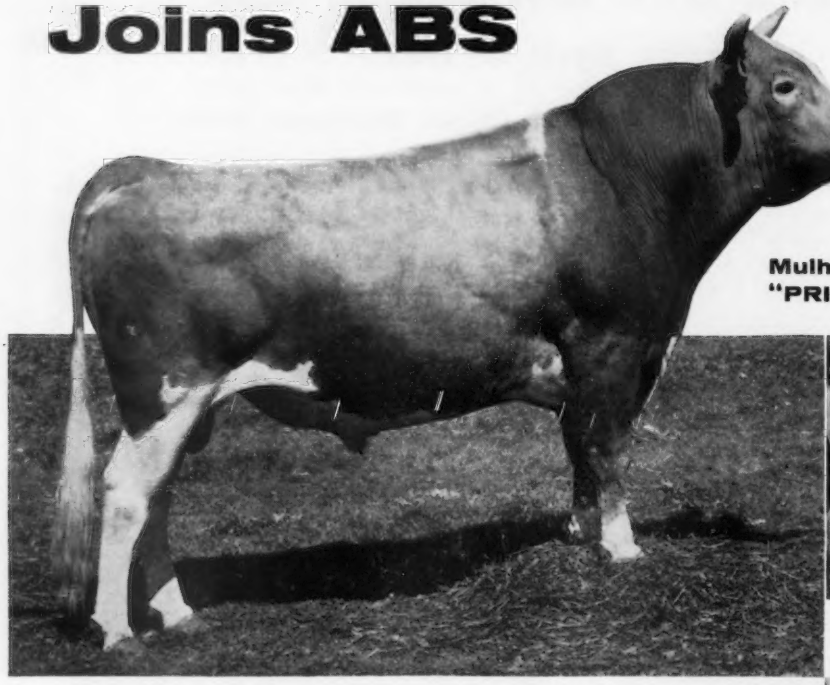

Mulhocaway Butterfat "PRIMATE" Gold Star Sire

Primate's daughter Peg, Desirable—83, Fresh 6 mo., 2y7m 185 days — 6120 M (Inc.) 270 B.F.

His ABS Proof and Index

15 dams, 47 rec., avg.	9,797 M	4.74%	464 B.F.
15 dtrs., 18 rec., avg.	10,590 M	4.89%	518 B.F.
Difference (10-11-11)	+793 M	+.15%	+54 B.F.
Amer. Index, 15 pairs	11,383 M	5.04%	574 B.F.

SIRE: Mulhocaway Beauty Butterfat, Gold Star Sire

DAM: Mulhocaway Prism G

Bred by: Lloyd B. Westcott, Clinton, New Jersey

Proved by and purchased from: Grassland Farm, Salisbury, Connecticut

Primate's daughter Beth, Very Good, Fresh 7 mo.
2y5m 305 days....8500 M 5.49% 467 B.F.
3y7m 217 days....8010 M (Inc) 406 B.F.
Milking 27.9 lbs. per day

Now Mulhocaway Butterfat Primate joins the other Great Proved Sires in the American Breeders Service Stud . . . to make better Guernsey breeding available everywhere.

Primate's daughters have a combination of the inherited ability for high production and the constitutional vigor to withstand the strain of this production. Primate's 23 classified daughters average 84%.

With Primate, or any of the other 17 Great Guernsey Proved Sires, you get the service of an outstanding proved sire *every time.* Your cows stand the best chance of settling with ABS Frozen Semen — national 60-90 day non-returns average 72 percent. And you get the know-how of an organization that's bred approximately 12 million cows since 1941.

Primate's daughter Sunset, Very Good—86, Fresh 11 mo.
2y4m 305 days...11,620 M 4.43% 515 B.F.
354 days...13,050 M 4.50% 587 B.F.
Milking 28.2 lbs. per day

Call your local ABS Distributor for service — or write:

AMERICAN BREEDERS SERVICE

325 North Wells Street • Chicago 10, Illinois

ABS
EVERY SIRE PROVED GREAT

WHAT THE COWS ARE DOING

OFFICIAL ADVANCED REGISTER RECORDS

AR records must equal or exceed the breed average for butterfat on an M. E. 305-2X basis which currently is 448 pounds and have a minimum of 270 days in milk. The records of cows in a herd owned by individuals other than the herd owner are published under the herd owner. It is impossible to publish them separately.

OWNER AND RECORD	Age	Days In Milk	ACTUAL RECORD Lbs. Milk	Lbs. B. Fat
BEDFORD, F. T., NYALA FARM, GREENS FARMS, CONN.				
Nyala M. C. Audrey	2-4	305-2X	7447	427
s. Moreau Farms Chief		d. Nyala Anton's Ermine		
BEEBE, CHARLES PHILIP, EASTLEIGH FARMS, FRAMINGHAM, MASS.				
Eastleigh P. Louise	6-4	305-2X	11059	499
s. Eastleigh L. Patriot		d. Eastleigh Lilla		
CAUGHMAN BROTHERS, GOLDEN GLOW FARM, LEXINGTON, S. C.				
Golden Glow Victor Maple	2-7	305-2X	10384	490
s. Mulhocaway Butterfat Victor		d. Golden Glow Faithful Margeni		
CHATHAM FOUNDATION, INCORPORATED, KLONDIKE FARM, ELKIN, N. C.				
Klondike Raiders Coquette	6-5	305-2X	9274	504
s. Klondike Hollraider		d. McDonald Farms Majestic Orma		
Klondike Chiefs Paulette	2-5	305-2X	9031	436
s. Klondike Chiefmost		d. Klondike Paulette		
Klondike Romulus Flocia	2-2	305-2X	7988	387
s. Klondike Romulus		d. Klondike Stead's Florine		
COTTING, C. E., CHEDCO FARM, BERLIN, MASS.				
Fairlawn Peers Holly	11-11	305-2X	14011	653
s. Fairlawn Actorine's Peerless		d. Fairlawn K. Muriel		
Chedco Kings Honeysuckle	5-1	305-2X	14089	761
s. Fairlawn K. Dairy King		d. Hominy Hill Honeysuckle		
Fairlawn Kings Lina	4-7	365-2X	13956	821
s. Fairlawn K. King		d. Fairlawn Actor's Linaria		
Chedco Actors Mirth	2-5	305-2X	10093	529
s. Fairlawn Blanche's Actor		d. Chedco M. Mirth		
Fairlawn Warriors Carnation	2-5	305-2X	11880	580
s. Fairlawn K. Warrior		d. Fairlawn Peer's Holly		
DUNWALKE FARM, FAR HILLS, N. J.				
Dunwalke N. K. Holly	8-0	305-2X	15437	812
s. Coldspring's Beauty Noble King		d. Flat Brook Playmate		
Dunwalke Shipmates Grace	3-9	305-2X	10038	620
s. Dunwalke Favor's Shipmate		d. Dunwalke N. K. Gleem		
Dunwalke Commanders Girlie	3-6	305-2X	9260	474
s. Dunwalke F. Commander		d. Dunwalke Favor's Ginger		
Dunwalke Fortunes Heather	2-5	305-2X	11256	566
s. Dunwalke Butterfat Fortune		d. Dunwalke N. K. Holly		
GUMINA, FRANK, CASTLE BROOK FARM, FREEHOLD, N. J.				
Castle Brook Le Della	2-2	365-2X	10978	603
s. McDonald Farms Le Renown		d. Patcho'woods Della's Delight		
HAAF, EDWARD C., CONORA FARM, PICKERINGTON, OHIO.				
Golden Harvest H. K. Goodness	4-10	305-2X	9000	495
s. Golden Harvest Holly King		d. Golden Harvest Mon Goodness		
Conora Rexs Telia	2-8	305-2X	8692	455
s. Conora King's Rex		d. Conora Leader's Tessie		
HOMINY HILL FARMS DIVISION, PLEASANT FARMS DAIRY, INCORPORATED, FREEHOLD, N. J.				
Hominy Hill Majestic Pearl	8-8	305-2X	13328	689
s. Coronation Melba's Majestic		d. Hominy Hill Prudence		
Hominy Hill R. K. Harp	8-3	305-2X	12103	616
s. Hominy Hill Rose King		d. Hominy Hill Harp		
Hominy Hill R. K. Anise	3-8	305-3X	17231	917
s. Hominy Hill Rose King		d. Lynbrook Royal Annual		
Hominy Hill R. K. Faithfulness	2-4	305-3X	10039	528
s. Hominy Hill Rose King		d. Hominy Hill Champion Faith		
JOHNSON, ARNIE & BRUCE A., GRANGER, WASH.				
Rozacres Nevaline	7-0	365-2X	11499	587
s. Rozacres Marksman		d. Rozacres Neva		
Rozacres Dixie	3-8	365-2X	11560	643
s. Fordridge Colonel		d. Rozacres Delia		
KRANNERT, HERMAN C. & ELLNORA C., TENANTS IN COMMON, NORMANDY FARM, NEW AUGUSTA, IND.				
Normandy Deborah	5-10	292-2X	11485	594
s. Blakeford Transfer		d. Normandy Chiquita		
McCLELLAND, W. T. & SON, SHAMROCK GUERNSEY FARM, TUCSON, ARIZ.				
Adohr Prince Bettine	6-2	365-2X	15396	771
s. Adohr Peter Pan Prince		d. Sunny Acres Coronation Bettina		
Shamrock Peers Raindrop	4-2	293-2X	9335	510
s. Fairlawn Actorine's Peerless		d. Fern's Rainbow of Idaho King		
Shamrock Bon Hessie	2-1	305-2X	9712	521
s. Nyala Ermine's Bonanza		d. Goose Valley Noble's Hybiscus		
Shamrock Peers Lisbet	2-2	305-2X	9904	487
s. Fairlawn Actorine's Peerless		d. Goose Valley Lois		
McKEE, ROY & DAISY, GREAT OAK FARM, SULLIVAN, IND.				
White Lick Kings Melody	7-9	349-2X	10986	584
s. Ideal's Pearl King		d. White Lick Private's Harp		
Great Oaks L. Daisy	5-10	365-2X	14049	751
s. Brutusdale Opal's S Leader		d. Eagle Valley's Alert's Daisy		
Great Oaks J. Melba	5-8	305-2X	13108	574
s. Great Oak's Jerry Boy		d. Prince's Mona		
Great Oaks C. Aster	3-8	340-2X	12003	544
s. Grain Meadow Oberland's Champ		d. Great Oak's Azalia		
MOFFAT, ROBERT Y. & SON & GRACE E., GRAYCE FARMS, DALTON, PA.				
Grayce Farms Royaltys Shirley	3-3	305-3X	16205	762
s. Foremost May Royalty		d. Grayce Farms F. P. Shirley		
Grayce Farms Foremosts Jessie	2-3	305-3X	14380	671
s. Fairlawn Actor's Foremost		d. Grayce Farms Jessica		
SEXTON, SALLIE JONES, BRYN DU FARM, GRANVILLE, OHIO.				
Bryn Du Galahads Lola	4-5	365-2X	10783	541
s. Red Cross Noble Galahad		d. Bryn Du Prescott's Lass		
Bryn Du Galahads Magnolia	3-6	305-2X	10555	478
s. Red Cross Noble Galahad		d. Marymac Gerlee's Mary		
Bryn Du Galahads Lilt	2-5	305-2X	7647	443
s. Red Cross Noble Galahad		d. Bryn Du Legacy		
Bryn Du Marymac Minute	2-5	305-2X	9803	471
s. Bryn Du Galahad's Lucky		d. Bryn Du Galahad's Maid		
Bryn Du Galahads Dawn	2-5	305-2X	8869	447
s. Red Cross Noble Galahad		d. Olentangy Dairymaid		
TURMAN, W. F. & SON, TURMAN FARMS, HORN LAKE, MISS.				
Turmans N. B. Lady	4-6	305-2X	11965	535
s. Turman King's Naughty Boy		d. Lily Lane King's Lad's Ventry		
Turmans N. B. Mercy	4-1	305-2X	10635	486
s. Turman King's Naughty Boy		d. Gippy Chief's Mercy		
VILTER, WILLIAM B., FOUR WINDS FARM, HARTLAND, WIS.				
Spring Coulee Ruthie	7-9	305-2X	12486	586
s. Curtiss Candy Major Curtiss		d. Spring Coulee Ruth		
Pine Knoll Donna Lulu	6-5	305-2X	12505	614
s. Valleyland Harvester		d. Pine Knoll Donna Lou		

OFFICIAL HIR AND DHIR RECORDS

HIR and DHIR records must equal or exceed the breed average for butterfat on an M. E. 305-2X basis which currently is 448 pounds and have a minimum of 270 days in milk. The records of cows in a herd owned by individuals other than the herd owner are published under the herd owner. It is impossible to publish them separately. ¶ This symbol before the owner's name indicates DHIR.

OWNER AND RECORD	Age	Days In Milk	ACTUAL RECORD Lbs. Milk	Lbs. B. Fat
ALABAMA				
¶PEINHARDT, CARL A. & CAROLYN, EDGEWOOD FARM, CULLMAN				
Spring Knoll Supreme Gay	7-7	305-2X	8570	519
s. Basquaerie Supreme Royalty		d. Spring Knoll Gay Lady		
Edgewood Nobleman Bolinda	4-1	305-2X	12000	562
s. Edgewood Fern Nobleman		d. Edgewood Noble Bouquet		
Peinhardt Nobleman Annafae	3-3	305-2X	9760	515
s. Edgewood Fern Nobleman		d. Maple Grove Highmost Anne		
¶ST. BERNARD COLLEGE, PLACID OAKS FARMS, SAINT BERNARD				
Placid Oaks B. Victoria	7-5	305-2X	10470	531
s. Foremost St. Bernard		d. Hazeldean Grace		
Benedictine B. Scholastica	2-8	305-2X	9820	417
s. Placid Oaks Bruno		d. Placid Oaks B Scholastica		
Benedictine T. F.'s Violet	2-7	305-2X	8860	433
s. Benedictine T. F.		d. Placid Oaks Acme's Valerie		
ARIZONA				
ARIZONA, UNIVERSITY OF, TUCSON				
U. of A. Lustre Lad ADG Eldorena	5-2	283-2X	13385	613
s. Shamrock Farms Lustre's Lad		d. U. of A. General Eldorena		
U. of A. Sultana AHC Hester	2-5	305-2X	8958	407
s. Shamrock General's Sultan		d. U. of A. Actor Hale Spot		
U. of A. Lodestar Existentialist	2-1	303-2X	12027	565
s. Fairlawn K. Lodestar		d. U. of A. Senator's ADD Eldorix		
RASMUSSEN, WILLIAM J., SARIVAL GUERNSEYS, GLENDALE				
Sarival Meldons Antonette	4-3	301-2X	9755	491
s. McDonald Farms S. Meldon		d. Wescon's Norbeau's Antonette		
Sarival Nolans Paulette	4-6	365-2X	12169	615
s. McDonald Farms Steadfast Nolan		d. Mission Ranch Paulette		
Sarival Eldor Mischief	2-1	365-2X	9483	463
s. Adohr Jolly Pullman		d. Sarival Royal Mischief		
ARKANSAS				
WASSON, H. J., ERWIN FARMS, CONWAY				
Erwin Farms Pats Mary	2-8	305-2X	9640	409
s. Bluff View Patrician		d. Wildhaven Mary		
Erwin Farms Stars Joy	2-7	305-2X	8433	390
s. Ideal's Star's Supreme		d. Grain Meadow Oberland's Joyful		
Erwin Farms Pats Matron	2-3	305-2X	10451	501
s. Bluff View Patrician		d. Cooper's Indowment's Matron		
Clover Oaks D. Patsey	2-5	305-2X	9231	401
s. Hominy Hill Decorator		d. Clover-Oaks Royal Patty Sue		

Clover Oaks D. Blanche 2-4 305-2X 8551 396
s. Hominy Hill Decorator d. Clover-Oaks Slogan's Kella

CALIFORNIA

ANDRESEN, J. C., ROLINDA FARM, FRESNO
Valley Oaks C. Estel 2-8 305-2X 7118 409
s. Valley Oaks Centa's Century d. Valley Oaks Chic Ember
Rolinda R. K. Flora 2-4 305-2X 9795 460
s. Welch Farms K. Rose King d. Welch Farms Consul Flo
Rolinda Beacons Loretta 2-3 305-2X 7339 397
s. Hazelwood Ambler's Beacon d. Happyholme Crown Laurette
BOOS, WALTER D., CREST VIEW FARM, REEDLEY
Crest Views Select V. Bella 7-4 305-2X 9884 499
s. Palmway's Select V. General d. Sierra's Meadow Bell
Crest Views R. C. Ethel 3-6 302-2X 8893 446
s. Clover-Oaks Royal Crown d. Crest View's R. H. Eve
Bay Meadow Dukes Debbie 2-6 305-2X 10113 460
s. Bay Meadow Dahlia's Duke d. Bay Meadow Elite's Dolly
CLEVER, GEORGE H., CLEVERLANDS, TRACY
Cleverlands Smilax Rae 6-1 305-2X 11621 584
s. Cleverlands Royal Fame d. Cleverlands Ambler's Reina
Cleverlands Juniors Francessa 4-7 305-2X 9899 453
s. Bog Meadow Junior Chips d. Cleverlands Rudy's Francie
Cleverlands Proud Boys Beryl 4-1 305-2X 10893 495
s. Nyala Prince's Proud Boy d. Cleverlands Bonnie Garnet
Cleverlands Pablos Sensation 3-7 305-2X 9211 468
s. Cleverlands Chicona Pablo d. Cleverlands Bonnie Sherry
Cleverlands Generals Dahlia 3-6 305-2X 8893 428
s. Cleverlands Zoe's General d. Cleverlands Bonnie Damosel
Cleverlands Horatius Dolores 3-7 289-2X 10729 540
s. Fairlawn K. Horatius d. Cleverlands Mistress Doris
Cleverlands Pablos Pippin 2-2 305-2X 10200 487
s. Cleverlands Chicona Pablo d. Cleverlands Ambler's Pearl
Cleverlands Pablos Dorothy 2-1 301-2X 8664 419
s. Cleverlands Chicona Pablo d. Cleverlands Mon. Lukes Dorothea
FARNSWORTH, HOWARD G., DORELLA FARM, PLANADA
Dorella Guardsmans Mayflower 10-7 305-2X 12858 692
s. Meadow Lodge Guardsman d. Dorella Soldier's May
Dorella Laddies Butterfly 8-0 305-2X 12732 644
s. Dorella Archer's Laddie d. Dorella Guardsman's Buttercup
Dorella Stars Beatrice 8-0 305-2X 11660 524
s. Tarbell Gallant Western Star d. Dorella Guardsman's Buelah
Dorella Oxnards Irma 7-1 305-2X 9980 483
s. Dorella Archer's Oxnard d. Dorella Soldier's Iris
Dorella Sultans Posy 6-3 290-2X 9331 464
s. Dorella Guardsman's Sultan d. Dorella Guardsman's Pandora
Dorella Apis Patches 6-2 305-2X 9831 535
s. Elm Lane Apis d. Dorella Guardsman's Paragon
Dorella Pans Kate 5-11 305-2X 11922 567
s. Dorella Archer's Pan d. Dorella Soldier's Kathleen
Dorella Sultans India 5-1 305-2X 13759 614
s. Dorella Guardsman's Sultan d. Dorella Soldier's Ina
Dorella Stars Butterscotch 5-0 305-2X 9362 485
s. Tarbell Gallant Western Star d. Dorella Guardsman's Buttercup
Dorella Cupids Leona 4-9 277-2X 13370 551
s. Dorella Guardsman's Cupid d. Dorella Archer's Lois
Dorella Cupids Janie 4-5 305-2X 12160 646
s. Dorella Guardsman's Cupid d. Dorella Soldier's Janice
Dorella Stars Sappho 4-2 305-2X 11921 595
s. Tarbell Gallant Western Star d. Dorella Soldier's Sage
Dorella Oxnards Patricia 4-1 305-2X 10533 555
s. Dorella Archer's Oxnard d. Dorella Guardsman's Paragon
Dorella Stars Carolina 4-0 305-2X 10647 504
s. Tarbell Gallant Western Star d. Dorella Soldier's Carol
Dorella Leaders Iodine 4-0 305-2X 12008 544
s. Dorella Sultan's Leader d. Dorella Pans Iva
Dorella Oxnards Trixie 2-11 305-2X 10444 497
s. Dorella Archer's Oxnard d. Dorella Soldier's Trudy
Dorella Ideals Candy 3-1 305-2X 10249 484
s. Valley Oaks Hornet's Ideal d. Dorella Soldier's Carol
Dorella Ideals Eudora 2-9 305-2X 8724 410
s. Valley Oaks Hornet's Ideal d. Dorella Archer's Estrella
Dorella Cupids Grace 2-8 298-2X 9388 470
s. Dorella Guardsman's Cupid d. Dorella Archer's Gretchen
Dorella Ideals Jubilee 2-5 305-2X 8920 430
s. Valley Oaks Hornet's Ideal d. Dorella Soldier's Janice
Dorella Oxnards Dainty 2-3 305-2X 9429 498
s. Dorella Archer's Oxnard d. Dorella Soldier's Doris
FRESNO STATE COLLEGE, FRESNO
Rancholm W. Verity 4-11 305-2X 12876 709
s. Rancholm Warrior d. Rancholm C Verity
F. S. C. Spartan Goldust Ester 2-10 305-2X 8361 426
s. Valley Oaks Hornet's Spartan d. Krum's Goldust's Lady Ester
KERN COUNTY UNION HIGH SCHOOL, BAKERSFIELD
Kerndale L. Poppy Lilac 5-3 305-2X 13533 830
s. Kerndale Glow's Lord d. Kerndale Lenore's Poppy
Kerndale T. C. Beauty 4-8 293-2X 10191 456
s. Kid Bowling d. Barnegat Traveler's Columbine
KESSLER, W. ARNOLD, BAY MEADOW FARM, GALT
Bay Meadow Billys Marie 3-9 305-2X 13200 581
s. Burger's Place Billy d. Bay Meadow's Gay Maxine
Bay Meadow Elites Kalo 2-7 305-2X 10103 451
s. Adohr Beau's Elite d. Bay Meadow's Katie
Bay Meadow Elites Delight 2-4 305-2X 11117 549
s. Adohr Beau's Elite d. Bay Meadow's Doreen
Bay Meadow Dukes Melody 2-4 305-2X 10865 541
s. Bay Meadow Dahlia's Duke d. Bay Meadow Elite's Mina
Bay Meadow Elites Honey 2-6 305-2X 8838 397
s. Adohr Beau's Elite d. Bay Meadow's Hila
KRUM, HENRY, FRESNO
Krums Hercules Heckla 8-2 305-2X 10452 462
s. Krum's Prince's Hercules d. Krum's Philosopher's Amber
Krums Hercules Sandy 6-3 305-2X 12667 640
s. Krum's Prince's Hercules d. Krum's Goldust's Sissie
Krums Philosopher June 4-10 301-2X 11284 500
s. Krum's Gordie's Philosopher d. Krum's Hercules Charity
Krums Chicona Libby 4-1 305-2X 8086 471
s. Chicona Norwyn d. Krum's Contender's Hill House
Krums Contender Mandy 4-0 286-2X 7572 423
s. Krum's Gordie's Contender d. Krum's Prince's Christine
Krums Philosopher Pearl 3-8 305-2X 7916 421
s. Krum's Gordie's Philosopher d. Krum's Edie's Sonnie
Krums Chicona Claribel 3-7 305-2X 11501 580
s. Chicona Norwyn d. Krum's Philosopher Gettie
Krums G. Contender Elsie 3-2 305-2X 10199 457
s. Krum's Godetia's Contender d. Krum's Philosopher's Missy
Krums Roy Lad Bertha 2-9 288-2X 8116 424
s. Krum's Chicona Roy Lad d. Krum's Hercules Souzie
Krums Roy Lad Hannah 2-8 305-2X 6816 390
s. Krum's Chicona Roy Lad d. Krum's Prince's Foxie
Krum's Contender Martha 4-1 305-2X 9506 469
s. Krum's Gordie's Contender d. Krum's Hercules Bettina
VINCENT, L. E., CLOVERDALE FARM, CHICO
Cloverdale Georgia K. Gale 10-11 305-2X 13343 596
s. Happyholme King Dauntless d. Caramas Royal Georgia
Butterton Royals Valerina 5-7 305-2X 9597 487
s. Western Glow Maryann's Royal d. Happyholme Valiant Shamrock
Cloverdale Merry Fay 3-11 295-2X 7508 419
s. Fairlawn Hornet's Merrymaker d. McNair Farms Fay F.
Cloverdale Novel Marty 3-7 305-2X 9364 522
s. Fairlawn Actor's Novice d. Cloverdale Mary W. Marty
Golden Glory Greta 4-7 365-2X 13068 746
s. Goldkist Royal Chief d. Golden Glory Moonbeam
Cloverdale Empress Pet 2-6 305-2X 10857 552
s. Cloverdale Social Emperor d. Cloverdale Socialite Pet
Cloverdale Empress Glory 2-8 305-2X 9099 515
s. Cloverdale Social Emperor d. Cloverdale Countess Glory
WISHMEIER, ROY, ROCKVIEW GUERNSEY FARMS, NORWALK
Happys Lavina 2-2 305-2X 9535 431
s. Bay Meadow Elite's Beacon d. Happy's Lola
Rockview Farms Bessie 2-4 305-2X 10050 433
s. Hominy Hill Coronation Rex d. Jewelock's P. Stella

COLORADO

¶CARLSON, NORMAN, "NORLYN'S GUERNSEYS", BERTHOUD
Norlyns Y. C. S. R. Patsys Patty 2-2 305-2X 9540 409
s. Yellow Creek S Roman d. Norlyn's GAL Playgirl's Patsy
COLORADO STATE UNIVERSITY, FORT COLLINS
C. S. U. Jeanie Aristocrat 3-1 305-2X 10559 540
s. Meadow Lodge Aristocrat d. College Foremost Balinda
¶EGNER, WILLIAM H., WILEVA FARM, LOVELAND
Wileva Predictions Melody 3-1 305-2X 11460 493
s. Western Glow Fame's Prediction d. Wileva Beau's Madeline
Wileva Predictions Ida 2-5 305-2X 11000 465
s. Western Glow Fame's Prediction d. Hero's Cindy of Byway Ida
Wileva Transfers Merry Ann 2-1 305-2X 9840 475
s. Blakeford Transfer d. Western Glow Merry Jane

CONNECTICUT

¶BERKE, SAMUEL, DEEP LAKE FARM, LAKEVILLE
Flying Horse General Rose 9-7 305-2X 13090 718
s. Flying Horse Colonel's Promise d. Flying Horse Royal Rose
Hansenarea Betela 7-8 305-2X 16140 729
s. Hansenarea Lutel d. Hansenarea Bettina
Adell Farm Corals F. Clover 7-0 305-2X 14080 646
s. Fritzlyn Jeanette's Flash d. Bisboe Coral Lenfestey
Mulhocaway Lovely Irette 2-11 305-2X 8930 459
s. Mulhocaway Butterfat Adonis d. Maurana Master's Irene
Deep Lake F. Songfest 3-5 305-2X 10240 506
s. Fritzlyn Jeanette's Flash d. Deep Lake N. Lyric
Deep Lake Flashs Judith 2-6 305-2X 12200 655
s. Fritzlyn Jeanette's Flash d. Mulhocaway Lovely Judith
Deep Lake Leahs Lena 2-7 305-2X 12230 543
s. Bedlam Nobleman d. Bedlam Leah Lenfestey
Gilderdale Miss Alabama 2-3 305-2X 11180 549
s. Gilderdale Mr. Smith d. Gilderdale Golden Sunshine
BERNHARD, EUNICE, BREN BERN FARM, STEPNEY
Bren Bern Prelute 10-0 305-2X 14803 686
s. Franchester Wildair d. Bren Bern Prelude
Bren Bern Fal Margot 2-5 305-2X 12083 580
s. Fairlawn Actor's Lauxmont d. Bren Bern Re Masie
¶BRISCOE, JOHN D., SILENT MEADOW FARM, LAKEVILLE
Silent Meadow Firmament 9-10 274-2X 9030 441
s. Gwynllan Predictor d. Pharos King's Berma
Silent Meadow Lyre 3-10 305-2X 11260 560
s. Woodacres Cavalier's Victory d. Silent Meadow Ire
Silent Meadow Melba 2-5 305-2X 11040 492
s. Beaulea Footprint's Archer d. Beaulea Chief's Shelley
Silent Meadow Midnight 2-3 305-2X 10080 496
s. Coldspring's B. V. Knight d. Silent Meadow Firmament
¶BURKE, EDMUND S., GLADVIEW FARM, WOODBURY
Bren Bern Re Elegance 4-11 305-2X 13080 662
s. McDonald Farms Le Reward d. Bren Bern Don's Mirthella
Langwater True 2-5 305-2X 14050 575
s. Langwater Tecumseh d. Langwater Trim
CHENEY, A. A., CHENEY, C. B., TRUSTEES, u/will B. AUSTIN CHENEY, FALCON'S FLIGHT FARMS, LITCHFIELD
Falcons Leader Opus 2-7 365-2X 10835 544
s. Falcon's Knight Leader d. Falcon's Majesty Lucretia
¶CHRISTIE, JAMES L., WILLOW BROOK FARM, WATERTOWN
Meadow Springs Imogene 11-4 305-2X 9710 482
s. Open Hearth Ken's Chief d. Meadow Springs Viva
Willow Brook Harmony 9-0 305-2X 12330 546

KEEP YOUR REGISTRATIONS UP-TO-DATE

s. Lad's King of Meadow Lake Farm — d. Meadow Lake Levity's Harmony
Majestys Darling of N. K. 7-9 294-2X 10420 497
s. Basquaerie Levity Majesty — d. Victory's Darling
Willow Brook J. Henrietta 5-2 302-2X 11540 475
s. Broad Hill T. James — d. Willow Brook Honey-bell
Willow Brook O. Stella May 5-0 305-2X 10580 518
s. Broad Hill P. Orson — d. Gilderdale Champion Stella

DE TALLEYRAND, LELA M., GWYN CAREG FARM, ABINGTON
Gwyn Careg Jubelo Ethelyn 5-10 305-2X 11827 609
s. LushAcres Hermes' Jubelo — d. Gwyn Careg Foremost Ethelyn

DIMMOCK, CHARLES F., SR., SALTER FARMS, COLCHESTER
Salter Farms Clover 11-3 305-2X 8895 442
s. Horse Shoe F Donald — d. Cloverluck Queen Patience
Broad Hill M. N. Pamela 3-6 305-2X 9452 542
s. McDonald Farms B. B. Narrator — d. Broad Hill Tops Blair

EDDY, CLARA W., EDDYTHORN FARM, NEWINGTON
Eddythorn W. Iris 7-7 305-2X 10464 471
s. Nyala Prince's Wasp — d. Josie's Juno of Silver Bow

¶EVARTS, KATHARINE A., COBBLE HILL FARM, KENT
Cobble Hill Pattern 5-8 305-2X 14940 608
s. Wheeler Acres Pharaoh — d. Cobble Hill Model
Cobble Hill Marietta 5-2 305-2X 12140 532
s. Old Homestead C. A. B. A. Phareka — d. Marie of Radio Guernsey Farm
Cobble Hill Violin 3-2 287-2X 8460 424
s. Deershorn Knight — d. Viola May of Mt. Pleasant View

¶FAULKNER, F. SHEFFIELD, GOLDEN HERD FARM, WILTON
LushAcres Hermes Sunny 7-11 305-2X 14850 650
s. Northern F Hermes — d. Bethany Happy May
Nyala M. M. Charlotte 8-9 285-2X 10540 531
s. Sterlingold Melinda's Majesty — d. Doral Farm Princess Faithful
Rockingham Noble Glee 6-8 300-2X 11560 529
s. Brookberry Patrician — d. Rockingham Refine
Gladview Charm 5-3 304-2X 10230 499
s. Sterlingold Prince Hal — d. Caroline Buttercup of L. H.
Ashawaug Ciceros Bea 5-0 302-2X 12680 482
s. Northern Cicero — d. Beatrice of Duthie's Farm
Gladview L. Louise 3-4 305-2X 11890 478
s. Nyala Prince's Laddie — d. Gladview Lady

¶FINCH, STANLEY B. & SON, RIDGEVIEW FARM, ROXBURY
Broad Hill P. Odell 8-1 305-2X 12300 536
s. Pharos Frost King — d. Broad Hill Sadie Girl
Ridgeview S. Roberta Sadie 2-5 295-2X 7200 401
s. Gardenville King Splitsilk — d. Ridgeview Majesty Roberta

¶GILLMOR, R. D., BETHWAY FARM, BETHANY
Bethway Farms Emory Betsy 9-9 305-2X 9450 471
s. Haven Hill Emory's Jim — d. Fullrymple's Betsy
Bethway Farms Meads Farita 8-8 305-2X 13350 617
s. Green Meads Bethway — d. Pharos Baron's Farine
Bethany Farms G. Blossette 5-8 305-2X 10590 528
s. Atterbroc Melinda's Glamour Boy — d. Pharos Watchman's Blossom
Golden Harvest C. Rosula 5-5 303-2X 12380 616
s. Nyala Supreme Commander — d. Foremost Rosula 2d
Polly of Blue Spruces 4-7 301-2X 12620 564
s. Wheeler Acres Pharaoh — d. Paula of Trez-An-Air
Bethway Farms K. Ramona 2-3 297-2X 9660 451
s. Deep Lake O. Holliking — d. Bethway Farms Meads Rachael
Bethway Farms K. Farise 2-1 305-2X 8540 462
s. Deep Lake O. Holliking — d. Bethway Farms M. Angel

¶HARRIS, HARRY, STONY BATTER FARM, CORNWALL BRIDGE
Maple Lane Newsboys Jennie 3-4 305-2X 11180 628
s. Maple Lane Theresa's Newsboy — d. Maple Lane Goldbond's Bertha
Maple Lane Newsboys Josie 3-4 305-2X 8690 452
s. Maple Lane Theresa's Newsboy — d. Maple Lane Goldbond's Gorgeous
Pineholm Dictators Pat 2-5 303-2X 8720 471
s. Coldspring's Beauty's Dictator — d. Pineholm Jester

¶HOUSATONIC FARMS, INCORPORATED, SOUTHBURY
Housatonic Levity Lucinda 7-9 305-2X 10720 473
s. Housatonic Farms' Financier — d. Housatonic Farms' Ruthena
Housatonic Farms P. Princess 6-7 305-2X 12390 565
s. Flying Horse Rose's Phil — d. Housatonic Farms' Duchess
Housatonic Phils Irene 5-0 305-2X 11700 540
s. Flying Horse Rose's Phil — d. Housatonic Farms' F. Marilla
Housatonic Bright Daisy 5-1 305-2X 13350 560
s. Fairlawn Peer's Distinction — d. Housatonic Farms' F. Marietta
Housatonic Superbs Dawn 3-4 283-2X 11730 566
s. Nyala Prince's Superb — d. Housatonic Farms' P. Princess
Housatonic Lynn 2-4 305-2X 10580 456
s. Coldspring's Beauty's Dictator — d. Housatonic Phil's Lillian
Housatonic Laurinda 2-2 305-2X 8290 479
s. Eagle Valley N. Lomen — d. Housatonic Farms' P. Marion

¶JOHNSON, W. L., JR., FAR FIELDS FARM, WASHINGTON
Far Fields Jezabelle 4-6 305-2X 11950 592
s. Far Fields Lucky — d. Far Fields Jessie
Far Fields Sandra 2-6 305-2X 10080 487
s. Northern Astors Majesty — d. Far Fields Sue
Far Fields Colette 2-3 305-2X 11620 541
s. Northern Astors Majesty — d. Far Fields Claret

¶LARKIN, HOWARD T., BEDLAM FARM, MIDDLEBURY
Pine Hill Peerless Patina 8-9 305-2X 12060 631
s. Sportsman's Earnest Peer — d. Ring-Win King's Patina
Partridge C. Mollimoke 7-8 305-2X 11400 572
s. Fairlawn Hornet's Corporal — d. Partridge K. H. Molly-Hawk
Stepping Stones Em Levity 6-4 305-2X 11310 535
s. Langvalley Levity Philosopher — d. Brookside Em. Audacity
Partridge C. Dowitcher 5-1 305-2X 14040 699
s. Fairlawn Hornet's Corporal — d. Partridge Demoiselle
Partridge Jinglet 4-8 305-2X 15110 708
s. Fairlawn K. Warrior — d. Partridge C. Jingler
Partridge R. P. Lobella 3-4 305-2X 16530 767
s. Flying Horse Royal's Phil — d. Quarry Valley Ambler's Lilac

¶McCANN, FRASIER W., GOLDEN HARVEST FARM, BRIDGEWATER
Coronation Hectors Joanne 11-7 305-2X 8720 490
s. Coronation Hector — d. Gardenville Princess Joan
Golden Harvest Mon Petal 6-3 305-2X 10600 520
s. McDonald Farms P. Monarch — d. Wilgorlan Farms Petite
Golden Harvest Cor Gretchen 5-10 305-2X 9100 454
s. Fairlawn Actor's Corinthian — d. Golden Harvest A Gratitude
Golden Harvest L Lorraine 4-4 305-2X 10480 492
s. Sterlingold Lord Wilgorlan — d. Wilgorlan Farms Lenore
Golden Harvest H Nellice 3-9 305-2X 11870 668
s. Golden Harvest King's Hornet — d. Langwater Nellie
Hanover Hill Princess 3-1 305-2X 9520 506
s. Hanover Hill Mars — d. Princess B. of Ottendale

¶MERRITT, RICHARD H., "MERIT GUERNSEYS", FARMINGTON
Hagan Farms F. Topaz 8-2 305-2X 13220 586
s. Broad Hill P Fairfax — d. Hagan Farms Topaz
Shearers Ethel 7-11 305-2X 12170 482
s. McCullough's Fredric — d. McCullough's Brownie Blossom

PORTER, KATHARINE S., HILL TOP FARM, HAMPTON
Falcons Merry Fantasy 6-9 305-2X 10354 542
s. Sterlingold Merry Boy — d. Holcomb's Daphne
Hill Top Popsicle 2-4 305-2X 10544 540
s. Gardenville King Splitsilk — d. Clover Wreath O. Poppy

¶RICHMOND, WILLIAM L., ESTATE & PAUL S., TRUSTEE, RICHMOND FARM, NEW MILFORD
Royals Reliant Dora 3-5 283-2X 8290 414
s. Archer's Reliant Prince — d. Royal Gem's Wanda
May Blossoms Thankful 2-1 295-2X 7540 390
s. Deershorn Knight — d. May Blossom of Autumn Lass

¶ROSENBLAD, CHARLES E., HILLSIDE FARM, DEEP RIVER
Pharekas Odora of Hillside 3-5 305-2X 10520 474
s. Old Homestead C. A. B. A. Phareka — d. Cavalier's Olive of Hillside

¶SIBBALD, DAVID, GRASSLAND FARM, SALISBURY
Lynbrook Royal Patty 8-5 305-2X 13510 579
s. Lynbrook Prince Royal — d. Lynbrook Levity's Precept
Sheldegren Ermina 2d 6-11 302-2X 11310 490
s. Sheldegren Guard — d. Sheldegren Ermina
Deep Lake J Beautiful 4-6 305-2X 11820 542
s. Deep Lake Joshua — d. Ideal's Main Stay's Beautella
Nyala Fames Avis 2-3 305-2X 8910 463
s. Yellow Creek S. Fame — d. Nyala King's Beth

¶SINGLETON, JOSEPH L., SKIFF MT. FARM, SHARON
Independent Caroline 9-11 305-2X 7640 441
s. Elm Farm Independent — d. Herman's Carman
Skiff Mt. K. C. Gail 4-11 280-2X 7970 441
s. Gilderdale King's Challenger — d. Skiff Mt. Traveler's Helen

SLATE, REGINALD W., MAISHEPAUG FARM, LITCHFIELD
Walnut Crest Jarl Rhythm 10-9 305-2X 11872 482
s. Langwater Jarl — d. Walnut Crest Prophet's Robin
Maishepaugs Sandreen 5-0 305-2X 13509 595
s. Foremost Royal Valor 14th — d. Broad Hill P Maureen
Maishepaugs S. S. Marty 3-3 275-2X 8270 439
s. Gardenville King Splitsilk — d. Maishepaug's Mary Martin

¶SPENCER, WINTHROP W. & MARIGOLD C., SPENCER FARM, WATERTOWN
Marwin Silky Patty 2-1 305-2X 8970 442
s. Gardenville King Splitsilk — d. Marwin Lady Patricia
Marwin D. K. Susan 2-1 272-2X 9090 459
s. Deershorn Knight — d. Neponset River H. Susie

DELAWARE

¶DELAWARE, UNIVERSITY OF, NEWARK
Hill Girt Majestys Octavia 8-5 305-2X 10050 566
s. Hill Girt Emory's Majesty — d. Eden F. Octavia

FLORIDA

¶DINSMORE DAIRY COMPANY, DINSMORE FARMS, DINSMORE
Dinsmore Milton Ila 5-10 305-2X 10590 476
s. Foremost Royal Milton — d. Dinsmore Rosemont Ida
Dinsmore Conqueror Julianna 4-5 305-2X 9900 429
s. Riegeldale Conqueror's Heir — d. Dinsmore Mayroyal Julianna
Dinsmore Jury Roselle 3-3 305-2X 9270 424
s. Dinsmore Juryman — d. Dinsmore Mayroyal Rosette

¶FLORIDA AGRICULTURAL EXPERIMENT STATION, GAINESVILLE
Lakemont Shahs Rose 10-0 305-2X 10380 487
s. Eth-Mead Shah — d. Lakemont King's Rosa
Florida Romulus Bonny 6-1 305-2X 11100 497
s. Alpha Hardwick's Romulus — d. Lakemont Steadfast Bonny

¶HASELTON, T. STIN & THOMAS O., LAKE VIEW DAIRY FARM, EUSTIS
LaViDa Princess Mayfair 10-1 305-2X 11150 515
s. LaViDa Poppy's Crown Prince — d. LaViDa Lady Marose

WARD, CARROLL L., JR., LAY LAINE GUERNSEY FARM, GOLDENROD
Lakemont Midnight Fancy 4-11 305-2X 9347 458
s. Lakemont Midnight — d. Lakemont King's Nancy
Saracen M's Palotterie 4-6 305-2X 10799 473
s. Saracen Merlin — d. Saracen Caliph's Palotterie

GEORGIA

¶HAGA, H. J., CLEARBRANCH FARM, FORT VALLEY
Clearbranch Princess Paula 6-10 300-2X 9930 483
s. Primrose Patrick's Prince — d. Frewvale Alert's Mistress

IDAHO

COTHERN, RAY & SONS, THUNDERHEAD FARM, BUHL
Ubilla New Glamour 8-0 305-2X 10005 476
s. Ubilla Newman — d. Ubilla Mythical Genieve
Sugar City Toppers Polly 4-5 305-2X 10287 509
s. Sugar City Norman's Topper — d. Sugar City Noble Primrose
Thunderhead Majesty Isolde 1-11 305-2X 7687 367
s. Chukluck Majesty — d. Gale Crest V. Imp.

COUCH, L. G., NAMPA
Lynacrest C. Merna 2-2 312-2X 7144 412
s. Wandamere Traveler's Chief — d. Marie F. of Loraldale

Regular Registration, Like Continuous Testing, Makes Your Guernseys Worth More . . .

ILLINOIS

¶ALPERS, WALLACE M. & DOROTHY, FAIRBURY
Tyrone Prets P. Sylvia 3-3 302-2X 9720 471
s. Oak Hollow Super Pretorius d. Brookwood Pinta
Elvadale A. S. P. Pearlie 3-4 305-2X 9590 435
s. Oak Hollow Ardell's Admirer d. Elvadale S. P. Pearlie
Elvadale A. Laurel 3-2 305-2X 9270 426
s. Oak Hollow Ardell's Admirer d. Elvadale Laurel
¶BAUER, LOREN, REN-LO FARM, CISSNA PARK
Ren-Lo Hightimes Mitzie 5-2 305-2X 10910 534
s. McDonald Farms Fore Hightime d. Ren-Lo Prince's Martha
¶BREEZE, ROY & SONS, ROYLU FARM, LEE
Roylu Fore Hester 2-9 302-2X 11660 601
s. Dennis Farm Fore Julius d. Roylu Noble Hilda
¶COHRS, JOHN A., JR., CORVILLA GUERNSEY FARM, TISKILWA
Corvillas T. Ginger 4-4 305-2X 12610 583
s. McDonald Farms Jolly Tony d. Corvilla's Merry Kay
¶DENNIS, J. M., DENNIS FARM, AMBOY
Dennis Farm Fore Doreen 3-5 305-2X 10350 529
s. McDonald Farms Fore Noble Lad d. Dennis Farm High Dolly
¶DICKINSON, PHIL S., MR. & MRS. & DICKERSON, E. L., RIVER BEND FARM, SOUTH ELGIN
Denishawn Lady Chris 5-4 280-2X 10030 492
s. Seco Imperial Hero d. Four-O Royal Lady
Denishawn Louisa 4-0 304-2X 8980 445
s. Fryland's King's Prepared d. Wiscaway K. F. Louise
Denishawn Leaders Vera 3-11 305-2X 8940 430
s. Woodacres Supreme Leader d. Glacial Meads Coronet Verbena
¶ERDMAN, MYRON E., MYOWN GUERNSEY FARM, CHENOA
Supreme Blanch of Willow Brook 7-1 305-2X 13610 626
s. Ideal's Star's Supreme d. Lou's Lou of Willow Brook
Ideals Trophys Cora 6-10 305-2X 11610 639
s. Ideal's Trophy d. Ideal's Warrior's Cora
Myown S. Beacon Kathrin 4-6 305-2X 14190 644
s. Ideal's S. Beacon d. White Lick Ideal's Kate
Myown Maximums Blanch Lottie 4-1 305-2X 12260 637
s. Ideal's Maximum d. Supreme Blanch of Willow Brook
Ideals Sheens Joan 5-7 305-2X 13180 529
s. Ideal's Sheen d. Ideal's Beacon's Joan
Myown Admirers Starlight 3-4 305-2X 12500 566
s. Oak Hollow R. Tilda's Admirer d. Ideal's Marshall's Starlight
Myown Admitters Kate 3-3 305-2X 11640
s. Oak Hollow R. Tilda's Admitter d. White Lick Ideal's Kate
Myown Supremes Sarah Jane 2-2 305-2X 10910 507
s. Oak Hollow Starlight Supreme d. Myown Fabron's Sarah Jean
Elmwood Eunita 2-2 305-2X 10100 467
s. Rosewood Diamond's Souvenir d. Elmwood Cynthia
KINGSTON, DELBERT H., MARGENDELL FARM, CARY
Margendell De Quadrant 2-2 305-2X 9308 494
s. McDonald Farms Supreme Deanie d. Curtiss Candy Proud Quadrant
¶KUEBKER, LOUIS L., LOULEE LANE FARM, McHENRY
Loulee Lane Minnie 4-10 305-2X 8900 465
s. Renown Leader Imp. d. Loulee Lane Count Wilhelmina
Loulee Lane Maiden Patty 3-8 305-2X 9760 434
s. Norgert's Royal Master d. Loulee Lane Patsy
¶MILLER, MILTON & SON, SMILIN' ACRES, ROCKFORD
Maple Lawn Helena 8-8 296-2X 11080 461
s. McDonald Farms Osborn d. Maple Lawn Holly Lady
Sultans Smilin' Gay 5-0 291-2X 9430 453
s. Oak Hollow Arvella's Sultan d. Pansy Prissie of Smilin' Acres
Rosette Janet Curtiss Donna 2-10 305-2X 9340 421
s. Janet Noble Curtiss d. Rose Chum's Rosette
¶MURRAY, G. CLYDE, GOLDEN M FARM, GOLDEN
Prairiemedes L. Pearl 9-6 288-2X 8810 470
s. McDonald Farms King Lauren d. Prairiemede's Beauty Pride
¶OSTRODKA, JOHN, OSTRODKA'S DAIRY, SANDOVAL
Dottys Pride Girl 7-1 305-2X 13070 646
s. Boulder Bridge Princeling d. Bettyann of Dimple's Dot
Heather of Rose Hill 5-2 278-2X 9610 474
s. Golden Grange P. Corporal d. Hilda of Rose Hill
Ostrodkas Judges Diana 2-4 298-2X 8200 426
s. Ostrodka's Glamour Judge d. Diana of Sleepy Hollow Farm
JOHN PLAIN FARM, INCORPORATED, CARY
Brutusdale Great Oaks Betty 7-1 365-2X 14273 789
s. Hominy Hill Superb d. Eagle Valley's Alert's Daisy
John Plain Vikings Evie 3-6 314-2X 10541 471
s. McDonald Farms Rival Viking d. Algonquin Aggressor's Eve
¶REUSCH, HARLAN E., HAZY HILLS FARM, ELIZABETH
Hazy Hills Candy Mona 4-9 305-2X 8760 477
s. Curtiss Candy Duke Curtiss d. Violet of Hazy Hills
¶STEWART, DANA, STEWART HYBRIDS, PRINCEVILLE
Liberty Bell Crown Deanna 3-9 305-2X 8010 508
s. Fairlawn Courteous Prince d. Grandvu Rose Dee
¶WELLS, A. WAYNE, MR. & MRS., SAINT CHARLES
Butlers Hill Champion Greta 4-9 305-2X 9560 475
s. Curtiss Candy Champion Curtiss d. Lindenhurst Supreme Greta
Butlers Hill Barbarian Myrna 4-5 300-2X 9730 481
s. Tarbell Golden Barbarian d. Butler's Hill Butter Myrna
Pecks Hightimes Quickly 3-6 302-2X 9260 498
s. McDonald Farms Fore Hightime d. Peck's King's Lively

INDIANA

¶BAKER, DANIEL W., MR. & MRS. & FAMILY, DAN-BA-LEE GUERNSEY FARMS, MIDDLETOWN
Collinwood Fancy Bev. 4-3 299-2X 10100 506
s. Villa Crest Financier d. Beverly of Penn Villa
¶BEHMER, J. RICHARD, PLYMOUTH
Behmer Homestead O. Maid 8-1 305-2X 10810 473
s. Golden Grange O. Candor d. Behmer Homestead Marie
Behmer Homestead I. Merry 3-9 305-2X 9200 455
s. Golden Grange Ideal Belleboy d. Behmer Homestead Marie
Behmer Homestead Silver Belle 2-5 305-2X 7600 415
s. Golden Grange V. Silver d. Maple Manor Lula Belle
Behmer Homestead S. Loretta 2-4 305-2X 7070 379
s. Golden Grange V. Silver d. Behmer Homestead O. Lucille
¶BRATT, H. M., TERRE HAUTE
Goldie of Rochester 8-6 305-2X 11810 603
s. Idylbrook Burt d. Goldie Lass Wanda
Indio Nettie 6-4 305-2X 10410 460
s. Senrab's Prince's Monarch d. Indio Wanda
¶COLEMAN, HAROLD, GOLDEN HAVEN FARM, KOKOMO
Golden Haven Levity Wilma 10-8 305-2X 11630 602
s. Curtiss Candy Levity Maxim d. Cottage Farm Wistaria's Wilma
Golden Haven Kings Wistaria 7-1 305-2X 10120 543
s. Ideal's Netoria's King d. Golden Haven Noble Wistaria
Golden Haven Kings Jean 6-3 293-2X 10570 507
s. Ideal's Netoria's King d. Golden Haven Master's Jean
Golden Haven Kings Laughter 5-0 280-2X 8850 481
s. Ideal's Netoria's King d. Golden Haven Golden Lottie
Golden Haven Neocenes Girlie 3-9 305-2X 9670 528
s. Ideal's Neocene d. Golden Haven King's Honey Girl
¶COMER, MERRILL L. & SONS, SWAYZEE
Solms F. C. Kitty 6-1 288-2X 12380 555
s. White Lick Lettie's Count d. Solms F. M. Katy
Primroses Master Rose 6-8 305-2X 13850 574
s. Curtiss Candy Master Curtiss d. Noble's Primrose
Comers Royal Rita 2-1 305-2X 8520 423
s. Golden Hills Quaint's Royal d. Primrose's Master Rose
Comers Royal Shelley 2-0 297-2X 6770 406
s. Golden Hills Quaint's Royal d. Bess' Levity Sheila
Comers Royal Jody 1-11 286-2X 7900 430
s. Golden Hills Quaint's Royal d. Pauline's Butterfinger Jo
Comers Royal Molly 1-10 305-2X 8620 407
s. Golden Hills Quaint's Royal d. Comer's Mary Ann
¶CRAIG, REUBEN A., DR. & MRS., LEAFY LANE FARM, KOKOMO
Leafy Lane Select Moonglow 5-6 305-2X 14000 758
s. Leafy Lane M. Select d. Leafy Lane Spotlight
Leafy Lane Sunglow 2-1 305-2X 11760 608
s. Blakeford Transfer d. Leafy Lane Noble Sungold
Leafy Lane Dicta Cheerful 2-0 305-2X 9580 425
s. Coldspring's Beauty's Dictator d. Leafy Lane Select Carefree
Onward Transfers Amy 2-3 305-2X 11960 552
s. Blakeford Transfer d. Al-Phine Royal Amanda
¶DILL, E. M., DILLDALE FARM, DANVILLE
Noble Ruby Irma 6-2 305-2X 8670 494
s. Hoosier Heart Noble Steadfast d. Kerr Jill I. Irma
Maurana D. Butterfats Wilma 6-4 305-2X 10400 453
s. Mulhocaway Double Butterfat d. Curtiss Candy Proud Vanity
Nobles Joyce Lynn 4-8 305-2X 9590 480
s. Hoosier Heart Noble Steadfast d. Pine Manor Joyce
Dilldale Trudies Trudel 3-8 305-2X 9830 486
s. Maple Dawn Squire's Neon d. Kerr Hill Trudie
¶DUFF, W. F. & SON, "DUFFIELD", LEBANON
Duffield T. Fern 6-8 305-2X 10860 548
s. Gardenville King's Thor d. Duffield J. Fan
Duffield L. Rae 4-2 290-2X 8400 467
s. White Lick Farms Traveler d. Duffield P. Renee
Duffield L. Froda 3-9 302-2X 11700 514
s. White Lick Farms Traveler d. Duffield T. Freda
Duffield L. Jody 3-9 305-2X 9830 467
s. White Lick Farms Traveler d. Duffield T. Joyce
Duffield G. Ruth 2-2 305-2X 7560 376
s. Duffield J. General d. Duffield G. Regina
¶FINK, HARVEY B. & VADA N., LA HAR VA FARM, ELKHART
Crescents Princess Maxine 3-9 305-2X 13770 784
s. Circle Drive's L. P. Commando d. Crescent's Maxie
¶GIERHART, JOSEPH & FAMILY, SUNNY-DA FARM, BRYANT
Sunny-Da Hornets Alice 2-5 305-2X 9140 388
s. Q. O. Janet's Horace d. Fawn Isle Althea
¶HOCHSTETLER, LEVI R., U CREEK MEADS FARM, NAPPANEE
U Creek Supremes Jewel 7-5 305-2X 8790 477
s. Yellow Creek Jewel Supreme d. Beauty's Dutchess Diann
Level Loam Lasses Lorene 6-4 305-2X 10400 520
s. Yellow Creek Merrymaker d. Catherine Lasse of Level Loam
Yellow Creek Queen Melba 4-8 305-2X 9230 500
s. Willow Spring Noble King d. Yellow Creek B. Melody
U Creek B. K. Enas Lizzie 2-3 305-2X 9360 468
s. Yellow Creek Beacon King d. U. Creek B. F. Beauty Ena
¶HOOVER, PAUL, SPUDRIDGE FARM, GOSHEN
Beersheba Myrtles Topsy 2-6 305-2X 9690 477
s. Beersheba Julius Romeo d. Beersheba Frances Myrtle
¶HOSTETLER, MERRITT F., MR. & MRS., MERLETA FARM, TOPEKA
Edelens Lois 5-6 305-2X 10590 462
s. Clearland Heartsease Lad d. Edelen's Rosie
Merleta Farm Fairy 6-2 305-2X 11040 505
s. Curtiss Candy Levity Curtiss d. Lake Side Meadow Melba
Merleta Farm Alice 2-4 305-2X 8440 402
s. Mulhocaway Butterfat Diplomat d. Katina's Butter Cup
Merleta Farm P. Wendy 2-2 305-2X 8970 424
s. Pasture Haven Patrick d. Merleta Farm Fairy
¶HOUSER, HAROLD & SONS, KERR HILL FARMS, MOORELAND
Jan Da Lee Dixena 6-5 305-2X 9670 459
s. Eagle Valley N. Don d. Dixie's Darling of Topview
JENKINS, C. L. & JULIUS MOY, GOLDEN HILLS FARM, PERU
Golden Hills Rosebud 7-1 305-2X 14098 661
s. Hominy Hill King's Paragon d. Lazy River Rosa
Golden Hills Romeos Sadie 3-10 305-2X 9792 474
s. Golden Hills R. Romeo d. Golden Hills R. Sonia
Golden Hills Transfers Wanda 2-8 365-2X 13442 612
s. Blakeford Transfer d. Golden Hills Miss Wendy
Golden Hills W. Rosette 2-3 305-2X 8396 422
s. Caumsett Weathercaster d. Golden Hills Rosebud
Golden Hills M. Selma 2-4 305-2X 10562 512
s. Alpine Rose Royal Master d. Golden Hills B. Serene

KEEP YOUR REGISTRATIONS UP-TO-DATE

KINGEN, DARIUS & SON, KINGENDALE GUERNSEY FARM, MUNCIE
Kingendale Jolly Patroness 2-5 305-2X 8381 413
s. McDonald Farms Jolly Zeno d. Manor Lodge Pete's Patroness
KRAUTER, JOHN, LEE-KRA FARM, NEW PARIS
Jewel O. Augusta 2-3 365-2X 9678 501
s. Welcome In Clara's Oberland d. Lee-Kra Farms P. Judy
Henslee Farms V. Marguerette 2-2 365-2X 10235 530
s. Henslee Farms Galahads Virgel d. Henslee Farms O. Margola
Lee-Kra Farms S. Future 2-4 365-2X 9783 530
s. Henslee Farms Schneiderman d. Neffland's Fern
¶LEHMANN, EDISON, PRAIRIE FARM, BERNE
Prairie Farm Mc. Secret 7-2 305-2X 10240 514
s. McDonald Farms Laird's Netral d. Prairie Farm Nora
Prairie Farm Flash Lilly 3-4 305-2X 10780 543
s. Alpine Rose V. Flash d. Prairie Farm Footprint Lilac
Prairie Farm Flash Nancy 1-10 298-2X 9010 378
s. Alpine Rose V. Flash d. Prairie Farm Rose Nora
¶LOVELESS, ARTHUR R. & SON, WAWASEE GUERNSEY FARM, CROMWELL
Kneipp Spring Transfers Mary 2-11 283-2X 9790 417
s. Blakeford Transfer d. Kneipp Spring Navarre's Mary
MARTIN, LEWIS K. & SON, PLYMOUTH LANE FARM, WAKARUSA
Plymouth Lane Kings Leona 6-4 293-2X 10877 499
s. Plymouth Lane Coronation King d. Sunny Meadows Levity Leonara
Plymouth Lane Butterfat Fay 3-1 296-2X 8057 406
s. Plymouth Lane Butterfat Noble d. Plymouth Lane King's Leona
McFARLAND, GUY & SONS, INDIANAPOLIS
Guernsiana Sucolette 6-11 305-2X 11138 522
s. Henslee Farms D. Collector d. South Wind Susanna
¶McVEY, VERN & NEAL, LYLE, ELM SWAMP FARMS, LEBANON
Elm Swamp M. Dolly 4-1 305-2X 10120 522
s. Big Springs M. Marauder d. Elm Swamp Dottie
Elm Swamp Princes Josie 5-1 305-2X 8000 474
s. Big Springs Prince Royal d. Elm Swamp Royal's Jo
Elm Swamp M. Angie 3-6 295-2X 10110 476
s. Big Springs M. Marauder d. Elm Swamp Angel
METZGER, HOWARD & SONS, METZGER FARMS, CLAYPOOL
Johnanna Kings Sandra 15-5 305-2X 9099 426
s. Libensam Levity Rose King d. Johnanna Gypsy May
Metzger Farms Honor Joy 9-4 305-2X 10574 593
s. Villa Crest King's Honor d. Lady's Daisy Jane
Metzger Farms Monarch Vanity 7-5 305-2X 13500 763
s. South View Butterfat's Monarch d. Metzger Farms Honor Viv
¶METZGER BROTHERS, SOUTH VIEW FARM, SOUTH WHITLEY
South View Burts Dolly 8-10 305-2X 9600 458
s. Idylbrook Burt d. South View J. Doris
South View Kings Joan 4-2 277-2X 11410 544
s. Willow Spring Noble's King d. South View Scout's Jenny
South View Supreme Leona 3-2 305-2X 11410 574
s. Yellow Creek Jewel Supreme d. South View Vic's Louise
South View Combinations Jody 2-11 305-2X 10180 521
s. Willow Spring Combination d. South View Scout's Josephine
South View Leaders Lulu 2-2 305-2X 10430 534
s. South View Louise's Leader d. South View Combination's Linda
South View Adventurers Lucky 2-0 305-2X 8450 449
s. Lake Louise Royal Adventurer d. South View J. Lucinda
¶MORTON BROTHERS & BAIRD, LEONARD, MORTON DAIRY FARM, LEBANON
Green Acres Leah 7-1 295-2X 10610 552
s. Eagle Valley N. Lomen d. Green Acres Queen Lenore
Bordendale Lady Minnie Lou 5-3 305-2X 11050 497
s. Henslee Farms D. Dictator d. Rosedale Warrior's Minnie
Bordendale Lady Laura Ann 5-3 284-2X 10020 497
s. Henslee Farms D. Dictator d. Rosedale King's Laura
Green Acres Lomens Connie 4-6 289-2X 8120 511
s. Eagle Valley N. Lomen d. Green Acres N. Clio
Green Acres Royal Lula 3-2 305-2X 9290 486
s. Duffield S. Royal d. Green Acres Lomen's Lilly
Meadow Worth Dans Charoll 3-1 305-2X 8100 462
s. Seale's Dan d. Mary Worth Levity Charolette
Green Acres Wm. 's Mildred 2-2 305-2X 7710 384
s. Green Acres Lomen's William d. Bordendale Lady Minnie Lou
Green Acres Wm. Joan 2-2 305-2X 7980 441
s. Green Acres Lomen's William d. Green Acres Q. Jean
¶NEWBY, JOHN L., SHERIDAN
Fabrons Babe 2-4 278-2X 10250 473
s. Fabron's Charmer d. King's Betty Regent
¶ORSBURN, FRANCIS & DAUGHTERS, ORSBURN'S FARM, KOKOMO
Questa of Orsburns Farm 3-8 296-2X 7790 422
s. Grain Meadow Liberal's Hero d. Patsy of Orsburn's Farm
Gay of Orsburns Farm 2-4 305-2X 9620 483
s. Grain Meadow Confident Heir d. Ethel of Orsburn's Farm
Cora of Orsburns Farm 2-4 305-2X 9010 440
s. Grain Meadow Confident Heir d. Dolores of Orsburn's Farm
¶RAYL, CARL, VAN BELLE FARM, RUSSIAVILLE
Lane Sweet Quack 3-10 305-2X 11380 594
s. Meadow Lodge Sweet Keeper d. Eagle Valley Hassan Quack
Van Belle Cherub Lilly 3-9 295-2X 10600 517
s. Wilgorlan Farms Cherub d. Van Belle Lillian
Van Belle Cherub Buenita 3-8 305-2X 10060 543
s. Wilgorlan Farms Cherub d. Van Belle Supreme Beuetta
¶REKEWEG, MELVIN & SONS, CLEAR VIEW FARM, WOODBURN
Clear View S. Valencia 6-0 305-2X 9950 467
s. Levelland Farms Squire d. Coronal P Darling
Clear View M. Jean 5-11 305-2X 8330 450
s. Franchester K. H. Maxim d. Clear View Lucky Boy's Flossie
Clear View M. Bella 4-10 305-2X 8510 464
s. Franchester K. H. Maxim d. Pam's Arlene of Havencenter
Clear View M. Irene 4-10 305-2X 8150 477
s. Franchester K. H. Maxim d. Clear View C. Violet
Clear View C. Jingle 3-1 305-2X 7810 425
s. Franchester Hornet's Cedric d. Grace's Letty of Havencenter
Clear View C. Sharon 2-0 305-2X 7660 388
s. Franchester Hornet's Cedric d. Clear View M. Bertha
Clear View C. Fawn 1-10 298-2X 8000 389
s. Franchester Hornet's Cedric d. Clear View M. Molly
¶RIEKE, GLENN T. & HOUSER, GEORGE H., LOCH LEVEN FARM, WATERLOO
Woodruff Midnight Melody 8-0 305-2X 9710 452
s. Midnight Hero of The Glen d. Woodruff's Melba
Franks Home C. C. May 4-6 283-2X 11240 574
s. Curtiss Candy Lady Curtiss d. Franks Home L. Trigger
Golden Grange P. Irma 4-2 305-2X 9450 580
s. McDonald Farms Steadfast Paul d. Golden Grange Raider I. M.
Woodruff Manors B. Cheer 3-1 305-2X 9590 540
s. Normandy Baronet d. Woodruff Manor's Glory Cherry
Woodruff Manors R. Princess 3-5 305-2X 14070 653
s. Woodruff Manor Lucille Rooster d. Fashion's Decatur Acres Pride
Loch Levens Coral 3-4 305-2X 10400 539
s. Far West Courageous d. Loch Leven's Dottie
Fairy Girl of Loch Leven 1-11 305-2X 6970 396
s. Ticktok's Tarzan d. Navarre's D. A. Fairy
¶RIGGS, GERALD & RUSSELL, SHADY LANE FARMS, SHIRLEY
Shady Lanes D. Sharolette 3-9 305-2X 13180 611
s. Shady Lane's Royal Champ d. Milky Way's Levity Sherry
¶RIGGS, OSCAR M., GREEN RIDGE FARM, EVANSVILLE
Miss P. F. Dolly 6-1 294-2X 11120 539
s. R. F. Captain's Junior d. Fort Sackville Actress
Green Ridge K. C. Lucille 3-3 305-2X 9240 488
s. Gilderdale King's Challenger d. Green Ridge Langmore Lucy
¶SCHROCK, WILLIAM, GOSHEN
Clover Leaf Butterfat Bride 4-10 304-2X 8880 439
s. Clover Leaf Golden P. Carter d. Clover Leaf Butterfat Wonda
Clover Leaf Butterfat Stella 4-3 305-2X 9070 511
s. Maurana D. Butterfat's Rover d. Clover Leaf K. Silver
Clover Leaf Butterfat Hope 4-2 305-2X 11900 669
s. Maurana D. Butterfat's Rover d. Clover Leaf S. Hibiscus
Clover Leaf Butterfat Phoebe 2-11 305-2X 9340 558
s. Yellow Creek Rosen Duke d. Clover Leaf Pineapple
Clover Leaf Butterfat Wiesje 2-7 305-2X 8750 438
s. Maurana D. Butterfat's Rover d. Clover Leaf Butterfat Wonda
Clover Leaf Butterfat Heart 2-1 305-2X 8890 487
s. Yellow Creek S. Charmer d. Clover Leaf Butterfat Hope
¶SHIRK, BEN M., BELL LAWN FARM, GOSHEN
Dalomas R. D. Rhonda 7-0 305-2X 9640 457
s. Yellow Creek Rosen Duke d. Isle of View Evelen
Kerr Hill P. Linda 5-10 305-2X 10510 523
s. Kerr Hill Predictor d. Kerr Hill I. Lilly
Bell Lawn Lovely Belladona 3-4 305-2X 9620 585
s. Mulhocaway Butterfat Adonis d. Don Major Belle
¶SIESS, FRED & ARTMAN, ALTA, BIG SPRINGS FARM, LEBANON
Big Springs Leaders Pearl 5-0 288-2X 8670 460
s. Elstona Woodacres Leader d. Big Springs Basil's Pearl
Big Springs H. Fancy Sue 4-2 305-2X 8430 454
s. Hominy Hill Hercules d. Big Springs M. Fancy
¶SISTERS OF PROVIDENCE, HIDDEN GOLD DAIRY, SAINT MARY-OF-THE-WOODS
Hidden Gold K. Cherry 3-11 305-2X 8560 433
s. Golden Grange P. Kelly d. Hidden Gold Caroline
¶STUKEY, FRANK L., FRANELEN FARM, HOWE
Franelen Candy Bluebird 7-3 305-2X 10740 575
s. Curtiss Candy Butterfinger d. Franelen Lustrous Lark
¶STULTZ, RAYMOND & SON, SANDCUT GUERNSEY FARM, TERRE HAUTE
Sandcut Supreme May 9-9 304-2X 9650 466
s. Gardenville Supreme's Crescent d. Sandcut King's Madam
Guernridge Senrab C. V. W. 6-5 305-2X 12290 644
s. Senrab's Prince's Monarch d. C. V. Wanda
Sandcut Ideal C. Karen 4-10 305-2X 12570 563
s. Golden Grange Ideal Caesar d. Sandcut Supreme Karla
Sandcut Ideal C. Pearl 4-4 303-2X 10110 528
s. Golden Grange Ideal Caesar d. Sandcut Supreme Pansy
WEAVER, ELIAS, ELMARLO FARM, WAKARUSA
Elmarlo Helen Pansy 7-3 305-2X 13622 662
s. Curtiss Candy Butterfinger d. Clearland Butterfat's Helen
Elmarlo K. June 2-2 305-2X 8763 396
s. Willow Spring Noble King d. Elmarlo K Janice
Elmarlo S. Marjoie 1-11 305-2X 8605 428
s. Elmarlo Rosen Supreme d. Elmarlo S Miss
WEAVER, OSCAR R., YELLOW CREEK MEADOW FARM, GOSHEN
Rushcreek Heros Lady 3-4 365-2X 12423 767
s. Yellow Creek Lady Hero d. Rushcreek Master's Marcelle
Yellow Creek Handy Sue 2-10 362-2X 15153 977
s. Yellow Creek S. Handy Man d. Yellow Creek B. Fruitfull
Yellow Creek G. B. Grace 2-0 308-2X 9764 454
s. Yellow Creek Bft. Gypsy Boy d. Yellow Creek B Graceful
WELDY, MAURICE L., DR. & MRS., MAURANA FARM, GOSHEN
Maurana Masters Adelle 7-6 292-2X 10465 507
s. Gardenville Charity's Master d. Heartsease Adela
Clearland Butterfat Galia 7-3 365-2X 12932 572
s. Maurana Rosie's Soverign d. Clearland Master's Belle
Maurana Kings Rosa 4-2 365-2X 13013 654
s. Maurana Grace's King d. Maurana Kavalier's Rose
Maurana Kings Dilly 3-7 305-2X 9591 458
s. Maurana Grace's King d. Maurana Master's Dolly
¶YODER, FREEMAN & HOBART, REDOY VISTA FARM, LIGONIER
Redoy Vista Lilacs Lulu 10-7 305-2X 9550 493
s. Redoy Vista Templar d. Redoy Vista Lute's Lilac
Redoy Vista Lutes Lillian 8-7 305-2X 10700 529
s. Curtiss Candy Levity Curtiss d. Hawpatch Lottie's Lute
Redoy Vista Tulsa 6-9 305-2X 10750 510
s. Redoy Vista Lute's Noble d. Redoy Vista Tula
Pasture Haven B. Eileen 7-1 305-2X 11460 595
s. Pasture Haven Butterfat d. Pine Manor King's Rose Elaine
Redoy Vista Lilys Lila 6-0 305-2X 12690 614
s. Redoy Vista Lute's Noble d. Redoy Vista Lute's Lily
Redoy Vista Fairyetta 4-7 304-2X 10020 487
s. Redoy Vista Lute's Noble d. Redoy Vista Flora

Regular Registration, Like Continuous Testing, Makes Your Guernseys Worth More . . .

Redoy Vista Lads Patsy	3-11	305-2X	9510	468
s. Valley Set Star's Lad		d. Redoy Vista Star's Susan		
Redoy Vista Belaires Lucile	2-1	301-2X	7350	383
s. Pasture Haven Belaire		d. Redoy Vista Lilac's Lulu		
YODER, HAROLD C., PASTURE HAVEN FARM, SYRACUSE				
Pine Manor Nobles Darlene	8-1	365-2X	13920	738
s. Villa Crest King's Noble		d. Pine Manor King's Rose Elaine		
Yellow Creek S. Charm	6-3	365-2X	16905	857
s. Yellow Creek Jewel Supreme		d. Yellow Creek B. F. Beauty Spot		
Kathmar Statesman Leona	6-3	365-2X	16570	855
s. Wilgorlan Farms Statesman		d. Kathmar Lee Ramona		
¶YODER, WILLARD O., FAIRLANE FARM, TOPEKA				
Manor Lodge P. Nancy	10-1	305-2X	12130	522
s. Golden Grange R. Paymaster		d. Merm Farm Lucky Lass		
Yellow Creek Queen Lovely	5-1	295-2X	10440	477
s. Willow Spring Noble King		d. Yellow Creek Bea. Lovely		
Manor Lodge Chucks Empress	4-8	299-2X	12590	666
s. Golden Grange P. Chuck		d. Manor Lodge P. Princess		
Manor Lodge Candors Nancy	4-11	305-2X	12300	624
s. Golden Grange Ideal Candor		d. Manor Lodge P. Nancy		
Fairlane Laddies Marlene	3-10	280-2X	7790	409
s. Golden Grange King Ladd		d. Golden Grange Ideal Marla		
Fairlane Laddies Leta	2-7	305-2X	8530	405
s. Golden Grange King Ladd		d. Golden Grange Ideal Lela		
¶YOUNG, BION & KEITH, DUTCH MILL FARM, PLEASANT LAKE				
Dutch Mills K. Clementine	6-11	305-2X	11200	580
s. Klondike Klimax		d. Dutch Mill's Cleo		
Dutch Mills B. Dilley	5-7	305-2X	14610	780
s. Dutch Mill's V. Ben		d. Dutch Mills Dinah		
Dutch Mills B. Vanity	4-8	305-2X	13640	699
s. Curtiss Candy Butterfinger		d. Dutch Mill's Noble Valarie		
¶YOUNG, WALTER L. & SON, GRAIN MEADOW GUERNSEY FARM, GREENTOWN				
Joyce Judy of Rose Hill	6-8	305-2X	14940	833
s. Lookwell S. Baronet		d. Jeannie of Rose Hill		
Grain Meadow Eastern Crystal	5-2	305-2X	12650	693
s. Grain Meadow Eastern King		d. Grain Meadow Oberland's Ruby		
U. Creek B. King's Shirley	5-4	305-2X	13020	825
s. Yellow Creek Beacon King		d. U. Creek Dolly's Goldie		
Grain Meadow B. Joyful	3-7	305-2X	11740	658
s. Yellow Creek R. Beacon		d. Grain Meadow Oberland's Joyful		
Grain Meadow B. Daisy	3-7	305-2X	10650	596
s. Yellow Creek R. Beacon		d. Grain Meadow King's Daisann		
Grain Meadow B. May Rose	3-3	305-2X	8750	497
s. Yellow Creek R. Beacon		d. Welcome In Clara May Rose		
Clover Leaf Butterfat Sheila	2-9	305-2X	9370	529
s. Maurana D. Butterfat's Rover		d. Milwood's Levity Sally		
Grain Meadow V. Flirt	2-3	305-2X	12560	659
s. Henslee Farms Viscount		d. Fairlawn K. Flirt		
Grain Meadow V. Joycette	2-2	305-2X	10500	529
s. Henslee Farms Viscount		d. Grain Meadow Chum's Joyce		
Metzger Farms Peer May	2-6	305-2X	11020	613
s. Tarbell Gallant Peer		d. Metzger Farm Fellow Mabel		
Greenlock Lillys Emily	2-1	305-2X	8230	523
s. Lyrene King's Emory		d. Rushcreek Hero's Lilly		
ZEINER, VERNIE P., CLEAR CREEK FARM, FILLMORE				
Clear Creeks Holly Gayle	4-0	305-2X	10685	508
s. Curtiss Candy Fabron		d. Hazelden Glory Gayle		

IOWA

¶BENTLEY, O. R. & SON, SUNESLOPE FARM, AMES				
Suneslope P. E. Elite	2-1	303-2X	8270	440
s. Suneslope's Perfection Elroy		d. Suneslope's W. J. Ethel		
¶PANCRATZ, ARNOLD M., ELMWOOD FARM, DUBUQUE				
Elmwood Dahlia Lady	2-3	305-2X	9720	531
s. Rosewood Diamond's Souvenir		d. Elmwood Cecelia		

KANSAS

CROSLEY, DALE, HI-VU FARM, PRATT				
Hi-Vu Butterfat Shelly	3-4	305-2X	7764	417
s. Yellow Creek Handsome Beacon		d. Hi-Vu Honey Star		
¶RINGER, RONNIE & LLOYD, RINGER GUERNSEY FARM, CHENEY				
Ringers Royal R. Pat	3-0	305-2X	11910	636
s. Cee Jay's Royal Raider		d. Ringer's Regent Patsy		

KENTUCKY

¶BEASLEY, L. F., RIVERSIDE FARM, FRANKLIN				
Riverside Macks Princess	5-3	305-2X	11810	516
s. Lansdowne Royal Mack		d. Riverside Linda's Princess		
Riverside Jims Priscilla	3-11	305-2X	9050	443
s. Riegeldale Max's Lord Jim		d. Ideal's Dandy Boy's Priscilla		
Gray Haven Lads Melba	2-3	290-2X	7820	388
s. Gray Haven Valor's Lad		d. Gray Haven Rambler's Melba		
¶McCULLOUGH, MARVIN, ORLETON FARM, LEXINGTON				
Nobs Marie of Orleton Farm	8-4	305-2X	10510	521
s. Red Cross Noble Patrick		d. Mary of Locust Grove Farm		
Nobs Susan of Orleton Farm	8-2	305-2X	9030	464
s. Red Cross Noble Patrick		d. Hickory Hill V. Sue Ellen		
Nobs Lena of Orleton Farm	8-2	305-2X	11130	546
s. Red Cross Noble Patrick		d. Emilene of Orleton Farm		
Nobs Tilly of Orleton Farm	6-10	303-2X	9590	474
s. Red Cross Noble Patrick		d. King's Pattie of Orleton Farm		
Orleton Farm Beacons Marian	3-3	305-2X	10090	502
s. Ideal's W. Miriam's Beacon		d. Nob's Marianna of Orleton Farm		
Orleton Farm Beacons Marienob	2-11	305-2X	8480	437
s. Ideal's W. Miriam's Beacon		d. Nob's Marie of Orleton Farm		
Oreleton Farm Knight's Carrie	2-3	305-2X	7800	396
s. Ansmil Lilac's Knight		d. Nob's Carrie of Orleton Farm		

LOUISIANA

JOHNSON, M. L., CLOVER LEAF GUERNSEY FARM, MONROE				
Ridgewood Conrads Julia	8-5	305-2X	10945	480
s. Northern Conrad's Bellbuoy		d. Ridgewood Farm Lad's Beulah		
Hominy Hill Champion Franci	4-4	305-2X	9813	456
s. Hominy Hill Champion		d. Hominy Hill King's Francine		
Benign Flickas Flush Hurdle	2-3	305-2X	8869	415
s. Benign Promise Velvet's Flicka		d. Benign Pal's Burgundy Flush		

MAINE

¶AUSTIN, DOROTHY R., TAMWORTH FARM, NORTH BLUE HILL				
Tamworth Gem	3-6	304-2X	8610	461
s. Fairlawn Actor's Valiant		d. Tamworth Alberta		
¶COLE FARM DAIRY, BIDDEFORD				
Birchtree Royal Catrina	5-2	305-2X	12700	576
s. Lynbrook Royal Prestige		d. Birchtree I Catherine		
Caphir Farm Aces Jewell	3-11	305-2X	9900	495
s. Northern Majesty's Ace		d. Caphir Farm Cadillac's Jean		
Cole Farm L. Nan	3-8	305-2X	11170	533
s. Kitchener P. Leader		d. Cole Farm Colonel's Nettie		
Cole Farm Charmers Connie	3-2	305-2X	12550	659
s. Northern Charmer		d. Lone Maple Butterfat Cleo		
Cole Farm Enid	2-9	305-2X	9510	517
s. Sheldegren Edna's Victor		d. Eastleigh C. Enid of WTIC		
Cole Farm Veda	2-9	305-2X	11190	589
s. Sheldegren Hector		d. Sheldegren Double Vee		
Caphir Farm Laddies Robin	4-2	305-2X	10210	509
s. Northern Conrad's Laddie		d. Caphir Farm Radiance		
¶GARDINER, R. H., OAKLANDS FARM, GARDINER				
Oaklands Moonlight	5-5	294-2X	9000	478
s. Oaklands General Ike		d. Oaklands Luna		
¶RICHTON FARMS, MADISON				
Richton Ruby	9-9	305-2X	10200	483
s. Beauhaven's Valencian		d. Richton Pearl		
¶ROBERTS, MALCOLM W., ELM CREST FARM, ALFRED				
Chedco M. Gay	3-1	305-2X	9390	423
s. Fairlawn K. Marmion		d. Chedco Gay		
Elm Crest Victors Cymbal	2-3	305-2X	8080	379
s. Northern Victor		d. Walnut Crest Jarl Cymbal		
¶VAUGHAN, WILLIAM L., ELM HILL FARM, HALLOWELL				
Elm Hill Anabell	3-4	305-2X	10560	563
s. Curtiss Candy Butterfinger		d. Elm Hill Nancy		
Elm Hill Bernice	2-8	305-2X	10550	502
s. Curtiss Candy Count Curtiss		d. Elm Hill Rebecca		
Elm Hill Bonney	2-7	282-2X	9290	390
s. Curtiss Candy Levity Curtiss		d. Elm Hill Regina		
¶WALKER, CLIFTON N., HOMEFIELDS, WISCASSET				
Homefields A. Fern	6-4	300-2X	12780	634
s. Wychmere Noble Judge		d. Homefields A. Sweet Fern		
Homefields Initiators Fancy	3-0	305-2X	8100	438
s. Great Elm C. Initiator		d. Homefields Majesty's Juanita		

MARYLAND

¶BACCHUS, T. W., JR., WHITE HALL FARM, ELKTON				
Greystone Actorines Oriole	5-8	305-2X	10810	544
s. Fairlawn Actorine's King		d. Greystone Charming Louise		
Quinton Maxims Barbi	5-1	275-2X	9610	487
s. St. James Maxim		d. Blaze's Baby Barbi		
White Halls High Elation	3-8	305-2X	10220	449
s. McDonald Farms High Omar		d. White Hall's Joy		
White Halls High Venita	3-3	305-2X	10840	489
s. McDonald Farms High Omar		d. Fritzlyn Princess Venus		
White Halls W. Fantasy	4-0	305-2X	11070	570
s. McDonald Farms Pert Wilhelm		d. White Hall's Fairlee		
¶BALDERSTON, LLOYD, III, COLORA FARM, COLORA				
A. Knights Vira	6-11	305-2X	11160	606
s. Antietam Knight		d. Knight's Vira		
Knights Blond Stella	6-5	305-2X	12500	565
s. R. F.'s Highlander's Knight		d. Star's Lucking-Ace		
Carrolls Lustrous Roberta	6-1	305-2X	9780	495
s. Mont Carroll		d. Lustrous Roberta		
Macs K. Emma	3-6	305-2X	9630	539
s. McDonald Farms Mister Vaughn		d. Knight's King's Emma		
Aces Starcoe Ann	3-6	305-2X	11380	565
s. Berta's Knightly Ace		d. Starcoe Ann		
Carrolls Knights Vera	3-5	305-2X	8540	474
s. Mont Carroll		d. Knight's Vira		
C. C. Vera	3-1	305-2X	7390	418
s. Carroll's Ace		d. Carroll's K. R. Vera		
Aces Ro Ann	2-6	305-2X	8090	431
s. Berta's Knightly Ace		d. Stately Ro-Ann		
¶CARROLL, P. A., ESTATE, DOUGHOREGAN MANOR, ELLICOTT CITY				
Manor Lucky Angela	8-11	305-2X	11870	609
s. Sherwood Forest Model Lucky		d. Manor Angela		
Manor Irma	7-11	305-2X	11300	616
s. McDonald Farms Inheritor		d. Manor Concordia		
Manor Royal Julie	6-1	305-2X	10260	522
s. McDonald Farms Royal Sanction		d. Manor Julie		
Manor Royal Intimate	6-0	305-2X	9590	475
s. McDonald Farms Royal Sanction		d. Manor Intimate		
Manor Pre Victress	4-3	305-2X	11980	592
s. McDonald Farms Pre Kelvin		d. Manor Victress		
Manor Super Incense	4-3	305-2X	11140	598
s. Ideal's Kathleen's Superior		d. Manor Incense		
Manor Pre Formosa	4-0	305-2X	9780	519
s. McDonald Farms Pre Kelvin		d. Manor Formosa		
Manor Consolation	2-5	284-2X	8810	464
s. Manor Pre Conqueror		d. Manor Alert Trial		
Manor Congenial	2-2	305-2X	9600	484
s. Manor Pre Conqueror		d. Manor Pre Inimitable		

KEEP YOUR REGISTRATIONS UP-TO-DATE

Manor Contribution	2-1	305-2X	7990	399
s. Manor Pre Conqueror		d. Manor Pre Just Timara		
Manor Confederate	2-0	305-2X	6710	366
s. Manor Pre Conqueror		d. Manor T. Aggie		
¶CECIL, H. M. & J. M., LANGHURST FARM, SUDLERSVILLE				
Langhurst Loyal Maybelle	5-1	305-2X	12850	609
s. Curtiss Candy Loyal Curtiss		d. Langhurst Candy Loyal Curtiss		
Langhurst Kings Linda	4-4	305-2X	8840	471
s. Ideal's Charm King		d. Ford's Landing Lou		
¶DEBNAM, GEORGE, III & FAMILY, "DRIFTWOOD GUERNSEYS", UPPERCO				
Driftwood P. K. Hummingbird	5-5	305-2X	11980	671
s. McDonald Farms Pre Kelvin		d. Driftwood's P. Robin		
¶DOWNEY, FRED C., WOODSIDE HALL FARMS, WILLIAMSPORT				
Woodside Hall Romeos Oriole	11-3	305-2X	8670	426
s. Coldspring's B. R. Romeo		d. Woodside Hall Lady Joyce		
Woodside Hall Ne Phoebe	10-1	305-2X	9470	463
s. McDonald Farms S. Newsboy		d. Woodside Hall Lady Joyce		
Woodside Hall Le Utmost	6-10	305-2X	10390	459
s. McDonald Farms Le Raider		d. Woodside Hall Lady Marilyn		
Woodside Hall Vampire	5-11	305-2X	8910	462
s. Woodside Hall Senator		d. Woodside Hall Emory's Sally		
Woodside Hall Pre Wistaria	5-3	305-2X	8790	511
s. McDonald Farms Pre Kelvin		d. Woodside Hall Emory's Rosamond		
Woodside Hall B. D. Anxious	4-5	305-2X	9380	455
s. Mulhocaway Butterfat Dollar		d. Oberland Pre Modesty		
EVERETT, EARLE J. & SONS, DOGWOOD FARM, CHURCH HILL				
Dogwood Calverts Jeanie	8-2	305-2X	11118	512
s. Ideal's Calvert		d. Pioneer Point Jeanie		
¶FRAZER, JAMES STANLEY, BEAUFORT FARM, EARLEVILLE				
Beaufort Primrose	6-3	305-2X	13840	680
s. McDonald Farms Pre Kelvin		d. Beaufort Rose White		
Beaufort Korea	5-1	279-2X	10050	523
s. Beaufort Alert		d. Beaufort Corette		
Beaufort Audrey	4-7	305-2X	12410	631
s. Wilgorlan Farms Triumph		d. Beaufort Ondine		
¶GARRETT BROTHERS, MAPLE SPRING FARM, ROCKVILLE				
Mountain View Happy	8-10	305-2X	12330	665
s. McDonald Farms Inheritor		d. Moughon Perry's Happy		
Maple Spring Ideals Ingersoll	4-4	300-2X	9680	483
s. Ideal's Foreman		d. Haylands Ingersoll		
Ollasses Prediction Marty	3-9	305-2X	9050	506
s. McDonald Farms Prediction Ober		d. Northern Martha		
Mountain View A. Lady	3-1	305-2X	8670	479
s. Oakland Manor Duke		d. Mountain View Lady Dot		
Maple Spring Jolly Mary	2-4	305-2X	10390	588
s. McDonald Farms Jolly Uland		d. Maple Spring Pre Kelvin May		
Maple Spring G. Leona	2-3	292-2X	8410	452
s. Lauxmont Gendarme		d. Ollasses Noble Ilene		
¶GARST, DONALD L., GARSTLYN FARM, FREDERICK				
Butterfat Dollar Dolly	4-4	305-2X	10370	591
s. Mulhocaway Butterfat Dollar		d. Tyrconnel Sweet Dimple		
Butterfat Dollar Mattie	4-2	275-2X	8060	424
s. Mulhocaway Butterfat Dollar		d. Rosemont L. Matilda		
Garstlyn Nora	2-4	279-2X	9680	462
s. Mulhocaway Butterfat Dollar		d. Rosalind's Noble Nancy		
Garstlyn Lorene	2-2	305-2X	9680	481
s. Blakeford Colonial		d. Pre Kelvin Lady		
¶HERSEY, LEROY H., KNIGHTONGALE FARM, EDGEWATER				
Knightongale Pre Lucy	7-6	305-2X	10830	561
s. McDonald Farms Pre Rollin		d. Knightongale Rose Lillian		
McDonald Farms Miss Tolanda	7-2	305-2X	12200	685
s. McDonald Farms Premier		d. Rolanda of McDonald Farms		
Knightongale Pre Beauty	6-4	305-2X	10450	604
s. McDonald Farms Pre Kelvin		d. Knightongale Rose Bunny		
Knightongale Pre Dolly	2-0	305-2X	9030	461
s. McDonald Farms Pre Rollin		d. Bournedale Majesty's Doris		
¶HULL, JOHN H., "HULLSIDE", WESTMINSTER				
Hullside Colonials Maria	3-1	305-2X	9540	519
s. Blakeford Colonial		d. Hullside Supreme Marie		
¶MESSIX, W. BERNARD & WILLIAM B., JR., HOPESTEAD FARM, QUEEN ANNE				
Messixs Notables Jana	8-3	288-2X	11030	612
s. Ideal's Notable		d. Messix's Janie		
Hopestead Aces Karen	5-10	305-2X	12130	625
s. Lazy River High Ace		d. Ideal's Warrior's Kelso		
MILES, CLARENCE W. & ELEANOR A., BLAKEFORD FARM, QUEENSTOWN				
Attentions Clara	4-2	305-2X	12928	596
s. Leader's Attention		d. Kenyon's Clarice		
¶ONLEY, W. T. & W. T. ONLEY CANNING COMPANY, NORTHFIELD FARM, SNOW HILL				
Northfield B. Joline	5-7	305-2X	9600	469
s. Brays Island Hornet		d. Northfield I. Junebug		
¶POWEL, WILLIAM R. & SONS, MILL ROAD FARM, ELLICOTT CITY				
Manor Super Justivert	4-3	295-2X	8250	438
s. Ideal's Kathleen's Superior		d. Manor Just Virtue		
¶SCHNEBLY, SETH K., CROWN STONE FARM, CLEAR SPRING				
Crown Stone Le Grace	6-4	305-2X	9990	496
s. McDonald Farms Le Raider		d. Crown Stone Romeo's Esther		
Crown Stone C. June	3-2	305-2X	9180	464
s. Blakeford Colonial		d. Crown Stone Le Hasty		
Crown Stone Butterfat Joan	3-1	305-2X	9540	504
s. Mulhocaway Butterfat Quartus		d. Crown Stone F. Gertie		
Crown Stone C. Kathleen	2-2	300-2X	8250	384
¶SHELTON, WILLIAM A., PUDDINGTON FARMS, CALVERT				
Puddington Flame Rosa	3-2	299-2X	9340	454
s. Liseter Bright Flame		d. Puddington Royal Rosa		
Puddington Flame Lyn	3-2	305-2X	9610	483
s. Liseter Bright Flame		d. Puddington Skylyn		
¶SPIES, JAMES R. & PHYLLIS C., SQUARE FARM, HENDERSON				
Square Farm Dollar Blossom	2-3	305-2X	8360	394
s. Mulhocaway Butterfat Dollar		d. Pri-Acqua's Comet's Elsie		
¶WEBSTER, WILLIAM & CLOSE, STEVENSON W., COOL BRANCH FARM, ABERDEEN				
Cool Branch Handy Deborah	6-6	305-2X	11530	499
s. Mt. Ararat Hannibal		d. Rex's Exquisite of Mt. Ararat		
Cool Branch L. Glad	3-5	276-2X	11180	454
s. Coronation Hector's Lancelot		d. Cool Branch Handy Donna		
Cool Branch K. J. Hostess	2-2	295-2X	9200	424
s. Quincy King John		d. Bayville Levity Bessie		
¶WORTHINGTON, JOHN D., THE HOMESTEAD, BEL AIR				
Goldwood Victors Velvet	3-9	285-2X	7240	425
s. McDonald Farms Pre Victor		d. Goldwood Conqueror's Cupid		
Goldwood Victors Vanette	3-6	289-2X	8840	462
s. McDonald Farms Pre Victor		d. Goldwood Navigator's Nanette		
¶WYMAN, THOMAS C., WYE HEIGHTS PLANTATION, EASTON				
Wye Heights Ample	5-3	300-2X	9750	447
s. Blakeford Alert		d. Wye Heights Nina		
Wye Heights Benita	4-9	305-2X	9690	515
s. Osborne Hill King's Royal		d. Wye Heights Nay		
Wye Heights Blanche	4-4	305-2X	10530	511
s. Bournedale Maxim's Duke		d. Lauxmont Actor's Shamrock		
Wye Heights Desiree	2-10	305-2X	8670	420
s. Lauxmont Torpedo		d. Wye Heights Mavis		
Wye Heights Dew	2-8	305-2X	9110	425
s. Bayville General Morgan		d. Wye Heights Inspiration		

MASSACHUSETTS

¶APPLETON, FRANCIS R., JR., APPLETON FARMS, IPSWICH				
Stronghold Dixie Patcilla	6-4	305-2X	14990	686
s. Stronghold Loyal Dick		d. Stronghold Dairy Priscilla		
Appleton Farms Ferd Sugar Plum	4-4	305-2X	13090	601
s. Elmwood's Peerless Ferdinand		d. Appleton Farms Sugar Plum		
Appleton Farms Ferd AA Jewel	4-3	305-2X	13320	624
s. Elmwood's Peerless Ferdinand		d. Appleton Farms AA Jewel		
Appleton Farms Princes Eva	2-4	305-2X	8580	388
s. Fairlawn K. Sailor Prince		d. Appleton Farms Eunice		
BRADLEY, HELEN & CAMERON, WOLFPEN FARM, SOUTHBORO				
Langwater Acmes Lustre	8-2	305-2X	9941	473
s. Langwater Acme		d. Sun-Blest Farms Lustre		
Wolfpen Autumn 2d	4-2	286-2X	9016	441
s. Wolfpen Drambuie		d. Wolfpen Autumn		
Wolfpen Trill	3-4	298-2X	8142	420
s. Wolfpen Butterfat		d. Wolfpen Trilisa		
Wolfpen Hilaria	3-1	305-2X	13954	529
s. Wolfpen V. Admiral		d. Wolfpen Hyacinth		
EDGEWOOD FARM, NORTH ANDOVER				
Edgewood Royals Pride	9-7	365-2X	14455	699
s. Forges Prince Royal		d. Edgewood Farms Rolina		
Edgewood Hollistans Isabel	8-10	330-2X	16128	713
s. Flying Horse Fair Hollistan		d. Edgewood Belfast's Nymph		
Edgewood M. Daisy	5-1	301-2X	8972	445
s. Flying Horse Clair's Master		d. Edgewood Hollistans Dainty		
Edgewood Princes Lola	3-6	318-2X	9679	500
s. Edgewood Farms Prince Peer		d. Edgewood Hijack's Lady		
¶FLAGG, RAYMOND H., GREEN HILL FARM, GILL				
Green Hill Imogene	5-7	305-2X	14900	857
s. Ideal's Sargon		d. Fordcrest Item's Belle		
¶FOWLES, ELWYN M., SUNNYDELL FARM, SOUTHAMPTON				
Sunnydell Candy Duchess	4-4	305-2X	9700	450
s. Curtiss Candy Duke Curtiss		d. Sunnydell Hollirex Tulip		
Sunnydell Holli Tiny	3-4	305-2X	9900	525
s. Mulhocaway Butterfat Holiday		d. Sunnydell Butterfat Tiny		
Sunnydell Duke Christie	2-1	305-2X	7700	404
s. Curtiss Candy Duke Curtiss		d. Troller's Christie		
¶GLESSNER, JOHN J., II, MRS., ARGILLA FARM, IPSWICH				
Argilla Nobles Charity	4-3	305-2X	10640	452
s. Deershorn Foremost Noble		d. Argilla Turk's Charlotte		
Willville Farm Bessie	2-1	305-2X	10640	555
s. Deershorn Foremost Noble		d. Slogan's Dinah Pride 2d		
Argilla Curtiss Donna	2-0	298-2X	7490	374
s. Curtiss Candy Levity Curtiss		d. Argilla Archer's Tania		
¶GOODFIELD, CHESTER E., GUERNSEY DELL FARM, HARDWICK				
Captains Lofty of Hardwick	4-4	286-2X	11160	527
s. Deershorn Captain		d. Valor's Highness of Hardwick		
Symbols Prestige of Hardwick	3-3	293-2X	10110	453
s. Pilgrim's Prestige of Hardwick		d. Symbol's Royalty of Hardwick		
¶HARPER, DAVID, HARPER'S DAIRY FARM, LANCASTER				
Ashton Keynes Butterfat Juliet	4-8	296-2X	12920	626
s. Valleyside Chell's Butterfat		d. Ashton Keynes Primo Julia		
HATHEWAY-STEANE CORPORATION, THE, CORONA FARM, SOUTHWICK				
Coronas Butterfat V. Lucy	4-4	305-2X	8343	471
s. Corona's Butterfat Viking		d. Corona's Butterfat Emerald		
Coronas Butterfat V. Bella	4-0	299-2X	11675	585
s. Corona's Butterfat Viking		d. Corona's Butterfat Nora		
¶KING, LEWIS E., DREAMLAND FARM, NEW BRAINTREE				
Flying Horse T's Peer Lute	9-4	303-2X	11730	549
s. Flying Horse Trumpeter		d. Fairlawn Peer's Lute		
Dreamland Actors Kiwa	4-4	300-2X	9160	444
s. Flying Horse Holly's Actor		d. Diplomat's Orpha		
¶MASS, JOSEPH & HENRIETTA, ALFALFA FARM, TOPSFIELD				
Alfalfa Farm Pats Playmate	7-11	305-2X	14580	740
s. Alfalfa Farm Patrick		d. Alfalfa Farm J. Playmate		
Alfalfa Farm Mixers Patience	6-10	298-2X	10940	498
s. Mulhocaway Butterfat Mixer		d. Alfalfa Farm King's Patience		
Alfalfa Farm Mixers Quenesta	3-7	305-2X	10480	484
s. Mulhocaway Butterfat Mixer		d. Alfalfa Farm Quenesta		
¶MASSACHUSETTS, UNIVERSITY OF, AMHERST				
Howland Royals Fancy Free	5-2	305-2X	9870	499
s. Howland Master's Prince Royal		d. Howland Jerry's Darcy		
¶McGREGOR, F. JEANNETTE, OLDFIELDS FARM, SHERBORN				
Oldfields Sargon Lady	4-9	305-2X	9480	517
s. Ideal's Sargon		d. Oldfields Stardust Countess		
Oldfields Advancer Dairyqueen	4-5	298-2X	11960	574
s. Ideal's Miriam's Advancer		d. Oldfields Stardust Dairymaid		
Oldfields Arts Princesse	2-9	305-2X	8140	422

Regular Registration, Like Continuous Testing, Makes Your Guernseys Worth More . . .

s. Argilla Archer's Art — d. Oldfields Stardust Princess
¶MUDGETT, VERNON D., DEERSHORN FARM, STERLING JUNCTION
Deershorn L. Nancy 3-1 305-2X 9930 448
s. Langwater Deershorn — d. Deershorn Faith's Nan
¶REYNOLDS, JAMES R., LARCH FARM, WENHAM
Flying Horse G. R. Buttercup 6-3 305-2X 9780 489
s. Flying Horse General's Royal — d. Bethany Butterfat's Buttercup
Larches Mistress Venus 2-2 305-2X 8820 399
s. Larches Maestro — d. Larches Duchess Star
Larches Mistress Nerissa 2-2 305-2X 10210 526
s. Larches Maestro — d. Larches Empress Clarissa
Flying Horse G. R. Bess 2-3 305-2X 8600 490
s. Flying Horse General's Royal — d. Flying Horse Colonel's Betty
¶WELLS, RUTH DYER, GAYVIL FARM, CHARLTON CITY
Gayvil Kings Electra 5-2 305-2X 11310 461
s. Basquaerie Majestic King — d. River Farm Claudia
Gayvil Mayors Lassie 2-6 305-2X 7980 439
s. Douglaston Challenger's Mayor — d. Gayvil King's Lady's Delight

MIGHIGAN

COLBY, HOWARD H., COLBY DALE FARMS, ROMEO
Leaders Deberal of East View 3-5 305-2X 10820 646
s. Colbys Leader — d. King's Donna of East View
Colbys Ilana 2-8 305-2X 10887 540
s. Langmeadow Cavalier — d. Langmeadow Jalna
Colbys Inca 2-7 305-2X 9892 516
s. Langmeadow Cavalier — d. Langmeadow Cameo
DANCER, H. M., COWHAM FARM, JACKSON
Cowham Farm Noble Rose 2-7 324-2X 8721 447
s. Cowham Farm Noble Rex — d. Cowham Farm Roselle
Cowham Farm Melbas Polly 2-5 324-2X 10535 501
s. Elmwood Emory's Mahomet — d. Polly Acres Holly
Lesters Distinction Dorita 2-3 325-2X 8624 442
s. Colbys Lester — d. Distinction's P. Doris
HENNING, ED & SONS, SILVER BIRCH FARM, COOPERSVILLE
Spruce Manor Crusaders Pan 5-0 305-2X 10077 540
s. Far West C. Crusader — d. Wandamere Pan's Pride
PATTERSON, JOE C. & SONS, HOMEWARD FARMS, REED CITY
Homeward Enterprise Hope 3-11 305-2X 10589 481
s. Lyrene Enterprise Master — d. Homeward King's Lady
Homeward Supreme Gretchen 2-11 301-2X 9951 479
s. Yellow Creek Jewel Supreme — d. Homeward Gordon Gretchen
Homeward Margo Leona 2-11 305-2X 8437 444
s. Lyrene Nevrex Margo — d. Homeward Red's Leona
Homeward Margo Marjorie 2-9 301-2X 8942 463
s. Lyrene Nevrex Margo — d. Homeward Remus King's Melba
Homeward Margo Marie 2-8 292-2X 7522 390
s. Lyrene Nevrex Margo — d. Homeward Remus' Sunray
Homeward Margo Gail 2-3 301-2X 8641 396
s. Lyrene Nevrex Margo — d. Homeward Gordon's Goldie

MINNESOTA

¶BENJAMIN, H. HUGH, HILLVIEW FARM, LITCHFIELD
Hillview Alexis Lucy 2-11 305-2X 10510 508
s. Norgert's Alexis Scotsman — d. Watkins Fore Lana
KJOME, OLAF J. & SONS, VALLEYLAND FARM, SPRING GROVE
Valleyland Royal Lou 2-10 305-2X 10454 526
s. Western Glow Lou's Royal — d. Valleyland Keepsake
Valleyland Quaint 2-3 305-2X 11111 503
s. Fairlawn K. Lodestar — d. Valleyland Orchid
PETERSEN, LUCILLE & RAY, SHAMROCK FARM, SILVER LAKE
Shamrock Wood Nymphs Ada 8-2 305-2X 12051 661
s. Lookout Valley M. Beau Gay — d. Boulder Bridge Wood Nymph
Shamrock Le Anette 2-4 305-2X 8539 453
s. McDonald Farms Le Varden — d. Shamrock Amelia's Anette
¶SVEJKOVSKY, CLARENCE, PINE LAWN FARM, STURGEON LAKE
June Elsa Viceroy of Pine Lawn 3-4 286-2X 8430 408
s. Hominy Hill Viceroy — d. Elsie of Pleasant View

MISSISSIPPI

¶BARNETT, JACK, SUNNY LAND FARMS, STARKVILLE
Pimple Defiance 10-1 305-2X 11000 530
s. Cooper's Marko — d. Dimple Defiance
Sunny Land R. Victoria 4-11 305-2X 12370 572
s. Quail Roost Majesty Ranger — d. Sunny Land Viola
Sunny Land C. Vicky 2-10 305-2X 10670 486
s. Lauxmont Charlemagne — d. Sunny Land Viola
Sunny Land C. Sadie 3-2 305-2X 11300 595
s. Lauxmont Charlemagne — d. Sunny Land Piper Spot
Sunny Land L. Pet 3-1 305-2X 9990 466
s. Castle Brook Velours Leader — d. Sunny Land Piper Patty
¶BOWDEN, JONES E., GAYOSO VIEW FARMS, HORN LAKE
Gayoso Views Fames Essie 4-0 305-2X 20040 812
s. Henslee Farms V. Fame — d. Colbys Essie
Gayoso View Fames Valorie 3-9 305-2X 14350 550
s. Henslee Farms V. Fame — d. Welcome In Valor Delaine
Henslee Farms Fames Melinda 2-2 305-2X 10500 437
s. Henslee Farms V American — d. Western Glow Fame's Virtue
¶MILLER, MAX L., TWIN PALM FARM, GULFPORT
Bay Meadow Corinthian Armis 5-0 305-2X 9800 442
s. St. Albans Monarch Corinthian — d. Bay Meadow Jupiter Carol
¶MORGAN, W. MURRY, HI-HILL FARM, COLDWATER
Joannes Foremost Elaine 11-0 305-2X 11290 469
s. Welcome In Chum's Valor — d. Tuland Farms Joanne
Elaines Hi-Hill Patsy 8-10 292-2X 11010 460
s. Welcome In Forward's Don — d. Joanne's Foremost Elaine

MISSOURI

MISSOURI, UNIVERSITY OF, FOREMOST GUERNSEYS, COLUMBIA
Foremost Ornate Crown Faith 2-3 305-2X 8654 379
s. McDonald Farms High Ornate — d. Foremost J. C.'s Crown Faith
Foremost Happy F. Ranee 2-1 365-2X 11196 571
s. LushAcres Hermes' Happy Fella — d. Foremost Footprint's Ranee
SUNNYMEDE FARMS, INCORPORATED, BISMARCK
Sunnymede Gail I. Pet 5-5 305-3X 11155 544
s. Seco Gail Imperial — d. Sunnymede Hornet's Pet
Seco Heralds Prim 4-6 305-3X 11178 565
s. Seco Imperial Herald — d. Seco King's Prudy
Sunnymede Actors Gale Glow 3-0 300-2X 8615 426
s. Fairlawn Actor's Defiance — d. Sunnymede Hornet's Gale Glow

NEBRASKA

MULLER, JOE P., JO-BE FARM, VALLEY
Katrina Alert Amy 5-11 305-2X 10757 510
s. Elm Farm Alert — d. Katrina of Random Acres
Jo-Be Kings Louisa 3-3 305-2X 9114 477
s. Jo-Be Beacon's King — d. Hycrest Butterfat Sally
Jo-Be Kings Lucretia 3-0 305-2X 10703 474
s. Jo-Be Beacon's King — d. Jo-Be C. H.'s Clarissa
Jo-Be Hallmarks Maura 2-1 305-2X 7158 383
s. Mulhocaway Butterfat Hallmark — d. Jo-Be Dude's Kristina
Jo-Be Dudes Marguerite 2-1 305-2X 10579 521
s. Coldspring's Noble's Dude — d. Jo-Be C. H.'s Elrosa
Jo-Be Hallmarks Minerva 2-1 305-2X 11369 522
s. Mulhocaway Butterfat Hallmark — d. Jo-Be Dude's Gratitude
Sanlos Royal Ideal Mistress 2-3 305-2X 9119 410
s. Sanlo's Romulus Royal Ideal — d. Sanlo's Romulus Royal Kella
Sanlos Ideal Lalonis Memory 2-0 305-2X 7814 367
s. Sanlo's Romulus Royal Ideal — d. Pleasant Lea's Princess Corona
Jo-Be Phils Maid 2-9 305-2X 8430 526
s. Jo-Be Matchers Phillip — d. Jo-Be Matcher's Imogene
Jo-Be Generals Mayme 2-2 305-2X 9249 460
s. Jo-Be Kadi's General — d. Jo-Be Dude's Hyacinth
ROBERTS DAIRY COMPANY, ROBERTS GUERNSEY FARM, ELKHORN
Roberts Farm Colonels Kandy 5-5 305-2X 11532 571
s. Flying Horse Clara's Colonel — d. Prairie Lodge Kamalin
Roberts Farm S. Marafan 5-5 305-2X 9222 474
s. Oak Hollow Tilda's Superchief — d. Ideal's L. D.'s Mara Fannie
Roberts Farm Royals Etta 2-10 305-2X 9384 403
s. Fairlawn Peer's May Royal — d. Elvadale Prince's Spice
Roberts Farm Standbests Daisy 2-3 305-2X 9066 425
s. Roberts Farm S. Standbest — d. Roberts Farm Lincoln's Dee

NEW HAMPSHIRE

¶EHRHARDT, MARY I., HATHOR FARM, AMHERST
Hathors Mandy 2-3 305-2X 8630 407
s. Lake Louise M's Rambler — d. Hathor's Melissa
¶HOOD, GILBERT H., JR., HOOD FARM, DERRY
Hood Kroft Hollistan Faith 2-9 300-2X 7940 424
s. Flying Horse Fair Hollistan — d. Hood Kroft Predictor Faith
¶JORDAN, WILLIAM T. & SONS, KADOCKADEE FARM, BOSCAWEN
Kadockadee Rexs Charmer 2-8 305-2X 10190 408
s. Kadockadee Rex — d. Kadockadee Charming Princess
¶MacKENZIE DAIRY, INCORPORATED, ACREWIDE FARM, KEENE
M. H. Columbians Sarah 3-1 305-2X 9790 442
s. Flying Horse Harmony Columbian — d. Appleton Farms Sugar Pie
Acrewide Dons Oxfords Love 2-2 305-2X 8910 495
s. McDonald Farms Don's Oxford — d. Acrewide Noble's Gale
¶MORRIS, ROBERT H., BROOKFORD FARM, ROLLINSFORD
Brookfords Chickory Lass 4-9 305-2X 10270 463
s. Flying Horse Double General — d. Brookford Maid Marian
Brookfords Catalpa 4-6 305-2X 10780 502
s. Flying Horse Lucky's Promise — d. Brookford Jeanette
Brookfords Fearless 3-10 305-2X 8520 486
s. Flying Horse Ranfurly Beacon — d. Knolland Frances Vanity
Brookfords Brightlight 3-10 305-2X 9170 448
s. Flying Horse Lucky's Promise — d. Brookford Morning Glory

NEW JERSEY

¶CLARK, J. LEROY, CLARK GUERNSEY FARM, WHITEHOUSE
Webety Juniors Pearl 9-1 305-2X 11920 554
s. Gwynllan Junior — d. Webety Senator's Jade
Melody Lads Irette 9-1 305-2X 15050 605
s. R. F.'s Melody Lad — d. Echo Farm T. Irette
Hilda Roy Beau's Judy 2-5 305-2X 9690 503
s. Hilda-Roy Butterfat Beau — d. Hilda-Roy Actor's Jane
¶CROSHAW, J. ELLIS, JR., ORCHARD CREST FARM, WRIGHTSTOWN
Crestview Julias Levity 3-5 305-2X 7760 422
s. Crestview Courageous Leader — d. Haddon's Ram Julia
Crestview Sylvia Melissa 2-3 305-2X 7260 462
s. Crestview Shirley's Master — d. Crestview Hester Sylvia
DAY, THELMA & ALAN, INNISFREE MANOR, BASKING RIDGE
Innisfree S. Golden 5-10 305-2X 12657 572
s. Langwater Sagamore — d. Strongheart's Golda
MARGOLIN, SOLOMON, CREATOR FARM, STOCKTON
B. L. Matilda of Locust Lane 8-1 305-2X 14154 733
s. Chelly's Bright Lad — d. Fairfields Madeline
¶WARDELL, CLIFTON, WARDELL'S FARM, FREEHOLD
Bethway Farms Meads Sunshine 5-11 299-2X 10860 493
s. Green Meads Bethway — d. Sundancer's Design
Perona Achievement Peggy 3-6 282-2X 11330 448
s. Hominy Hill Achievement — d. Valleybrook Champ Peggy
Wardells C. Matina 2-0 302-2X 9470 464
s. Wardell's Brockton Champion — d. Rycklaver's Senator's Marie
Wardells C. Doris 2-0 305-2X 10230 493
s. Wardell's Brockton Champion — d. Wardell's Frieda
¶WESCOTT, L. B., MULHOCAWAY GUERNSEYS, ROSEMONT
Mulhocaway Holly Debutante 4-4 305-2X 13390 634
s. Mulhocaway Butterfat Hollirex — d. Mulhocaway Butterfat Diletant
Mulhocaway Lovely Demitasse 4-3 305-2X 11780 527

KEEP YOUR REGISTRATIONS UP-TO-DATE

s. Mulhocaway Butterfat Adonis d. Quanqual Leo's Demma
Mulhocaway Lovely Dillydally 3-5 271-2X 8150 434
s. Mulhocaway Butterfat Adonis d. Master's Dilly
Mulhocaway Holly Tip Top 3-0 305-2X 9790 530
s. Mulhocaway Butterfat Hollirex d. Mulhocaway Golden Topsy
Masters Hedwig 2-11 305-2X 8870 493
s. Gardenville Charity's Master d. Mulhocaway Butterfat Hedda
Guernseyleas M. H. Donna 2-0 305-2X 9500 431
s. Mulhocaway Butterfat Hollirex d. Guernseylea's M. Donna

NEW MEXICO

¶RASBAND, J. MACK, ALBUQUERQUE
Mari-Mac Denver Gay 2-1 305-2X 6950 373
s. Arizona Farms Lord Denver d. Mari-Mac Valor's Glow
Mari-Mac M. Willa 1-11 305-2X 7590 372
s. Hillcrest Moneymaker d. Hillcrest Lucky's Whimsey

NEW YORK

¶ALEXANDER, RAY H. & SON, SUNNYSIDE FARM, UNION SPRINGS
Sunnyside C. Trixie 4-10 305-2X 11000 522
s. Moreau Farms Chief d. Sunnyside N V Flora
ANDRUS, JULIA DYCKMAN MEMORIAL, INCORPORATED, BOURNEDALE FARMS, YONKERS
Bournedale Lincolns Delia 9-9 285-2X 8403 447
s. Bournedale Coronet's Lincoln d. Bournedale General's Dahlia
¶BRANTON, RAYMOND J., RAY-N-JEE FARM, STAFFORD
Ray-N-Jee Vags Lady 5-8 305-2X 11790 499
s. Douglaston Vag's Hero d. Win-on-a Farms C. C. Lady
Ray-N-Jee Dukes Star Lily 4-5 305-2X 7970 433
s. Ideal's Jessie's Duke d. Ray-N-Jee Lily's M. Star
CHAUNCEY, A. WALLACE & LOUISE R., COVE HOLLOW FARM, EAST HAMPTON
Cove Hollow Don's Faith 5-9 305-2X 11644 560
s. Maple Lawn's J. C. Don d. Ideal's Advancer's Abbie
¶CORBETTA, ROGER H., ATTEBROC FARM, MILLBROOK
Fairlawn K. Zenda 8-10 305-2X 13450 566
s. Fairlawn H. Eastern King d. Fairlawn Actor's Fern
Fairlawn K. Fairy 8-7 305-2X 14280 581
s. Fairlawn H. Eastern King d. Moreau Farms Princess
Partridge Happiness 6-2 305-2X 13260 598
s. Fairlawn K. Warrior d. Carbright's Hazel
Attebroc Majestys Neeta 5-8 300-2X 11860 496
s. Fairlawn Actor's Majesty d. Attebroc Emory's Doneeta
Attebroc Majestys Kathryn 5-3 305-2X 11330 535
s. Fairlawn Actor's Majesty d. Langmore C. Perfect Katie
Attebroc Majestys Rosette 3-8 305-2X 12310 571
s. Fairlawn Actor's Majesty d. Attebroc Neptune's Rose
Attebroc Majestys Kathy 2-3 285-2X 9440 379
s. Fairlawn Actor's Majesty d. Langmore C. Perfect Katie
Attebroc Majestys Adaline 2-2 305-2X 11000 490
s. Fairlawn Actor's Majesty d. Attebroc Emory's Adah B.
Hagan Farms Token 2-5 305-2X 11630 539
s. Yellow Creek S. Fortune d. Hagan Farms Noble Jest
¶CORNELL UNIVERISTY-McDONALD FARMS, CORTLAND
McDonald Farms Jolly Trudie 7-8 298-2X 10130 528
s. McDonald Farms High Neptune d. McDonald Farms Gentian
McDonald Farms Jolly Wren 5-7 305-2X 10670 567
s. McDonald Farms High Neptune d. McDonald Farms High Ostafette
McDonald Farms Fine Turquoise 7-2 305-2X 11520 562
s. McDonald Farms High Financier d. Mordele Farms Lady Constance
McDonald Farms Miss Wilda 5-2 305-2X 12850 642
s. McDonald Farms Premier d. McDonald Farms High Jilda
McDonald Farms Jolly Witch 5-8 305-2X 11280 508
s. McDonald Farms High Neptune d. McDonald Farms Pre Panchita
McDonald Farms R. L. Ariel 3-9 305-2X 13310 712
s. McDonald Farms Pre Rose Lad d. McDonald Farms Jolly Thella
McDonald Farms R. L. Bella 2-7 305-2X 10670 541
s. McDonald Farms Pre Rose Lad d. McDonald Farms Jolly Thella
¶DEWAN, ALTON E., DEWAN DAIRY FARM, ONEIDA
Ollasses Royal Memoir 4-5 296-2X 9950 505
s. McDonald Farms Fore Royal Lad d. Cesor Inheritance Lilybelle
McDonald Farms Miss White Lily 5-7 305-2X 13030 616
s. McDonald Farms Premier d. Riegeldale Emory's Clovette
McDonald Farms Miss Adonica 3-1 305-2X 10420 543
s. McDonald Farms Premier d. Burkeville Pre Donna
¶DRAKE, P. W., DRAKE FARMS, FREEVILLE
Wychmere Jewel 15-2 305-2X 12300 439
s. McDonald Farms Adonis d. Wychmere Joyous
Drake Farms Joyfull 3-0 301-2X 10110 479
s. Coldspring's Beauty's Dictator d. Wychmere Jewel
¶EMERSON, WILLIAM M. & LILLIAN V., LERSON LAWN FARMS, SENNETT
Lerson Lawn T. Forstar 3-6 277-2X 9860 446
s. McDonald Farms S. Trumpet d. Lerson Lawn Footprint Forstar
Lerson Lawn T. Ophelia 2-5 287-2X 10700 495
s. McDonald Farms S. Trumpet d. Lerson Lawn Proud Ona
¶FRENCH, HILLIS & DALE R., FERN-WOOD FARM, MELROSE
Fern-Wood Actors Mary 5-6 305-2X 9920 452
s. Langmore Actor d. Fern-Wood D. Mardena
¶GIESY, GLEN L., HI ELM FARMS, LYONS
Manor Dale Lassie 7-7 305-2X 10930 448
s. Wilgorlan Farms Apollo d. Little Falls Ajax's Lass
Manor Dale H. Jan 3-10 294-2X 10040 475
s. Caumsett Hurricane d. Manor Dale Irene's Joyce
¶HYLAND, HELEN S., POND ACRE FARM, CRARYVILLE
Donoliver Rosettas Bertha 4-6 300-2X 11170 618
s. McDonald Farms Rival's Talent d. Bertha's Rosetta
Pond Acre Farms Princena 2-2 305-2X 14850 691
s. McDonald Farms Fore Nimble d. New Glen Princess
¶JACKSON, RUTH, UPAWAY FARMS, ASHVILLE
Upaway Wicks Gigi 2-3 305-2X 10550 458
s. Verity Farms Jeanette Oldwick d. Upaway Mys Glee

¶KAMM, ROY J., EMROY FARM, MARIETTA
Emroy Chals Flora 8-3 305-2X 11320 514
s. Douglaston B. B. Challenger d. Emroy General's Fern
Emroy Faith Margaret 6-1 305-2X 12680 655
s. Open Hearth Faith's Pharaoh d. Emroy General's Princess
¶KIM, DAVID C. & AGNES D., BURROUGHS HOMESTEAD, ROXBURY
Sanone de Burroughs 1-10 305-2X 8420 443
s. Ideal's Nanette's Superior d. Kim's Ione de Burroughs
KLAUS, CATHARINE & CLARENCE, SUNNY ACRES, CLINTON CORNERS
Hepaticas Maries Star 2-8 305-2X 9087 474
s. Ideal's Nanette's Superior d. Hepatica's Princess' Marie
¶LAKE, H. SHERMAN, MAPLE LAWN FARMS, LYONS
Maple Lawn Phlinda 5-4 305-2X 13230 528
s. Fra-Mar Pharaoh d. Maple Lawn's Lorna
Maple Lawn Royal Min 3-1 305-2X 10790 466
s. Lake Louise Royal Superb d. Maple Lawn C. Mina
Maple Lawn Royal Lucy 2-11 305-2X 9560 468
s. Lake Louise Royal Superb d. Maple Lawn C. Laura
Maple Lawn Fame Dove 2-1 305-2X 8540 374
s. Yellow Creek S. Fame d. Maple Lawn Dovey
¶MURPHY, STANLEY, WANDERING BROOK FARMS, TULLY
Wandering Brook Kel Dottie 7-2 305-2X 15610 718
s. Tarbell King Lance d. Wandering Brook Dottie B
Cadytown Corners Pharaoh Tina 5-6 305-2X 15570 728
s. Fra-Mar Pharaoh d. Cadytown Corners Valor's Jane
Maple Border Pre Fancy 4-5 305-2X 10440 570
s. McDonald Farms Pre Leader d. Maple Border Jupiter's Fancy
Wandering Brook J. V. Goldie 2-3 305-2X 10670 578
s. McDonald Farms Jolly Val d. Douglaston Challenger's Goldie
NICHOLS, JANE N., UPLANDS FARM, COLD SPRING HARBOR
Ideals Ranchers Reanna 4-4 305-2X 10637 546
s. Ideal's Rancher d. Ideal's Standbest Reanna
¶OUTHOUSE, RICHARD P., MAY RICH FARM, CANANDAIGUA
Silver Forest Royal Queenie 11-5 305-2X 11520 424
s. Silver Forest Farms Royal d. Annette's Royal Ann
May Rich R. Roxie 4-1 305-2X 9990 433
s. May Rich Leaders Rex d. May Rich Royal May
May Rich R. Aster 4-1 305-2X 10860 549
s. May Rich Leaders Rex d. Silver Forest Royal Anna
¶PARNELL, STEWART E., LITTLE FALLS FARM, PIFFARD
Little Falls Valors Marlen 10-9 305-2X 14030 616
s. Tarbell Farms Peerless Valor d. Elm Summit's Melba's Martha
PAYNE, ETHEL, SILVER MOUNTAIN FARM, MILLERTON
Skyvue Fanny 10-2 305-2X 10647 433
s. Douglaston Baron Kenyon d. Skyvue Ada
Silver Mt. Princess Ramona 5-8 305-2X 15296 643
s. Maplewood K. Prince d. Ideal's Marmion's Mona
Silver Mt. C. Lorna 4-8 305-2X 12932 560
s. Hickory Ridge E. Champion d. Fran-Lorn Jane
Silver Mt. C. Susan 4-1 305-2X 14664 643
s. Hickory Ridge E. Champion d. Silver Mt. Toro's Sue
¶PECK, G. HAROLD, PECKHURST FARM, SCHUYLERVILLE
Peckhurst Snowdrop 3-5 305-2X 9360 455
s. Open Hearth Faith's Pharaoh d. Peckhurst Noralea
¶PECK, WILLARD H., WELCOME STOCK FARM, SCHUYLERVILLE
Welcome Mo's Pal 5-4 304-2X 8170 463
s. Moreau Farms Chief d. Nira's Pal of Carydale
¶PENGELLY, WILLARD H., WILEEDA FARMS, CHURCHVILLE
S and P Patrollers Ink 7-9 291-2X 10900 500
s. Dinsmore Patroller d. Maplelawn Rex's Isabel
Wileeda Arti Valentine 6-4 305-2X 15670 622
s. Foremost Royal Valor 22nd d. Maplelawn Ultra Virgilia
Wileeda Arti Jenny 6-0 295-2X 11340 508
s. Open Hearth Iris' J. C. d. Spring Hill Judy F.
Wileeda Forecasters Gretchen 5-3 305-2X 11350 547
s. Mars' Forecaster d. S and P Lad's Gert
Wileeda Arti Jill 2-3 296-2X 8380 439
s. Wilgorlan Farms Peerless Lad d. Wileeda Jim's Jane
Wileeda Leaders Regina 2-2 295-2X 8660 399
s. Circleview Linda's Leader d. S and P Lin Ruby
Wileeda Lads Glossy 2-1 299-2X 9460 440
s. Penstate Rachel's Noble Lad d. Wileeda Jim's Gale
Wileeda Leaders Garbo 2-0 305-2X 8350 404
s. Circleview Linda's Leader d. Wileeda Caum Gingie
¶PERRY, WALTER C., HICKORY RIDGE FARM, HAMPTON
Hickory Ridge S. Eileen 5-4 305-2X 13660 594
s. Ideal's Netoria's Superior d. Maplewood Madam
Hickory Ridge S. Fashion 4-5 305-2X 11120 525
s. Ideal's Netoria's Superior d. Maplewood Hornet's Mary Ellen
Hickory Ridge S. Frolic 4-1 305-2X 16690 720
s. Ideal's Netoria's Superior d. Maplewood Mont Coronet
Hickory Ridge Fawn 4-0 305-2X 12230 583
s. Maplewood Super's Don d. Hickory Ridge E. Catherine
Hickory Ridge Flower 4-1 305-2X 13100 644
s. Maplewood Super's Don d. Hickory Ridge E. Daisy
Saddleback K. Bea 3-3 285-2X 11250 512
s. Northern Anna's King d. Saddleback L Blonde
Hickory Ridge C. Georgette 3-2 305-2X 11010 500
s. Hickory Ridge E. Champion d. Maplewood Dairy Queen
Hickory Ridge S. Glenna 3-0 305-2X 14440 592
s. Ideal's Netoria's Superior d. Maplewood Jessie
Hickory Ridge S. Helena 2-8 305-2X 9180 417
s. Ideal's Netoria's Superior d. Maplewood Mont Viola
¶PINE GROVE DAIRY, INCORPORATED, PINE GROVE FARMS, DUANESBURG
Pine Grove Bernices Betsy 7-1 300-2X 11550 536
s. Indian Blossom's Indian d. Pine Grove Faithful Bernice
Normans Kill Victorys Fifi 6-4 305-2X 10820 455
s. Victory of Norman's Kill d. Colonel's Fifi of N. K.
Pine Grove Marys Mazie 5-6 305-2X 10280 458
s. Hominy Hill Noble Rex d. Pine Grove Martha's Mary
Pine Grove Lassies Leda 4-10 299-2X 9220 444
s. Indian Blossom's Indian d. Pine Grove Goldie's Lassie
Pine Grove Asters Avis 4-10 305-2X 10910 539
s. Hominy Hill Noble Rex d. Old Homestead Aster

Regular Registration, Like Continuous Testing, Makes Your Guernseys Worth More . . .

Pine Grove Lois Lillian 4-7 305-2X 9910 454
s. Hominy Hill Noble Rex d. Pine Grove Lady's Lois
Pine Grove Olass Oma 4-6 292-2X 10860 471
s. Hominy Hill Noble Rex d. Rex's Countess Olass
Pine Grove Gleams Gracie 4-1 305-2X 10730 486
s. Hominy Hill Noble Rex d. Brown's Beaver Brook Gleam
Pine Grove Wellas Wilma 2-3 305-2X 8820 454
s. Langmore Dominant Pine Grove d. Pine Grove Wendy's Wella
¶RIFORD, L. S., GREYSTONE FARM, AUBURN
Caumsett Eastern Doris 15-8 305-2X 15320 595
s. Caumsett High Strung d. Caumsett Ocean Dorothy
¶ROBY, O. VANCE, MAPLE VUE FARM, IONIA
Mt. Ararat Lightning 8-1 305-2X 12310 559
s. Langmore Cooperator d. Chilly Sauce
SHAW, WOODARD, WOODSTOCK FARM, GLOVERSVILLE
Woodstock C. Linda 3-11 305-2X 9907 419
s. Douglaston Mary's Challenger d. Arnos Angie of Sun Valley Farm
¶SHELDON, L. W. & SONS, LYNWORTH FARMS, FULTON
Lynworth Dollyanna 3-5 305-2X 12380 595
s. McDonald Farms Pre William d. Lynworth Cupid
¶SOMES, FLOYD & BARTON, CIRCLEVIEW FARM, MEMPHIS
Circleview Mo's Loraine 2-6 299-2X 10300 505
s. Moreau Farms Chief d. Circleview Vanton's Lesley
Circleview Nicks Sonita 1-11 305-2X 9010 403
s. Tarbell Prince Nick d. Tarbell Senorita Sandra
¶STANTON, DOUGLAS R., OLD HOMESTEAD FARM, GREENVILLE
Feura Mo Trusty 2-7 305-2X 13670 537
s. Moreau Farms Chief d. Feura Romax Tidy
¶STATE UNIVERSITY OF NEW YORK, AGRICULTURAL & TECHNICAL INSTITUTE, COBLESKILL
Cobleskill Karolyns Opal 3-9 305-2X 11300 521
s. Woodacres Leader's Trumpeter d. Cobleskill Gloria Karolyn
Cobleskill Junes Polly 3-3 301-2X 9500 452
s. Moreau Farms Chief d. Cobleskill Dutchess June
Forge Hill Chal Gorgeous 2-11 305-2X 8560 413
s. Douglaston Anne's Challenger d. Forge Hill Casa Glorious
¶STEVER, N. F. & SONS, STEVER FARMS, JOHNSON CITY
Stever Farms Royal Elda 13-7 293-2X 10050 480
s. Holcomb's Peerless Victor d. Stever's Queen Molly
Stevers Bright Jessie 7-0 305-2X 10470 473
s. Tarbell Bright Larchmont d. Pine Grove H. Jessica
Stevers K. P. Isabella 4-5 305-2X 13840 682
s. Fairlawn K. Pharaoh d. Stever's Champ Isabell
Stevers Ceasers Isabel 2-1 305-2X 10670 509
s. Stever's Douglas Ceaser d. Stever's K. P. Isabella
Stevers Ceasers Lute 1-11 305-2X 8890 432
s. Stevers Douglas Ceaser d. Stevers Pharaoh Lucette
¶VAN QUEKELBERG, CORNER VIEW FARM, NEWARK
Corner View B. V. Quality 8-1 305-2X 13580 583
s. Coldspring's B. V. Knight d. Corner View K. Quality
Corner View Pharaoh Queenie 6-8 305-2X 12710 532
s. Fra-Mar Pharaoh d. Corner View Bright Queenie
Corner View B. R. Poppy 4-9 305-2X 10870 480
s. Coldspring's B. R. Designer d. Corner View Bright Polly
Corner View Miss Quality 3-0 305-2X 8710 441
s. McDonald Farms Mister Woodman d. Corner View B. V. Quality
¶VENIER, HENRY C., HIGH MEADOWS FARM, LAFAYETTE
Caumsett Eastern Avis 12-2 305-2X 10430 494
s. Caumsett High Strung d. Caumsett Althea
Caumsett Indian Glory 7-11 305-2X 10430 515
s. McDonald Farms Predictor d. Caumsett Eastern Gloria
Caumsett Indian Clarissa 5-1 305-2X 10200 455
s. McDonald Farms Predictor d. Caumsett Regal Claire
Caumsett Sea Jewel 4-9 305-2X 9480 451
s. Caumsett Long Islander d. Caumsett Regal Gem
WALLER, THOMAS M., GUARD HILL FARM, BEDFORD HILLS
Tanrackin Holly 3-0 305-2X 9880 439
s. Tanrackin Cavalier d. Riverfields Robin
B. H. H. Masters Diana 3-6 305-2X 8904 424
s. B. H. H. Poniton's Master d. B. H. H. Gay Lad's Dinah
¶WETHERWAX, ROBERT, HILLCREST FARM, WYOMING
Moreau Farms Dollyanne 6-8 305-2X 12180 671
s. Moreau Farms Steadfast d. Elm Lea Guard's Elinor
¶WHEELER, RAYMOND, WHEELER ACRES, MARIETTA
Wheeler Acres Valor Glory 3-4 289-2X 10100 515
s. Maple Lawn Valor d. Wheeler Acres Ellen Regal
¶WIGHTMAN, ALICE K., TARBELL GUERNSEY FARMS, SMITHVILLE FLATS
Tarbell Romulus Leah 9-7 305-2X 9230 451
s. Coldspring's Romulus' Anchor d. Tarbell Regal Leatrice
Tarbell Valroyal Bliss 9-1 305-2X 14280 714
s. Tarbell Gallant Valroyal d. Tarbell Royalist Bliss
Majestys Amelia of N. K. 7-1 305-2X 11340 607
s. Basquaerie Levity Majesty d. Victor King's Amelia
Knaves Damsel of N. K. 7-0 299-2X 10100 483
s. Basquaerie Majestic Knave d. Colonel's Damsel of N. K.
Tarbell Fidelia 4-3 304-2X 10430 463
s. Fra-Mar Pharaoh d. Tarbell Romulus Fidelia
Tarbell Gallant Pandora 4-0 305-2X 10840 549
s. McDonald Farms Tarbell d. Tarbell Romulus Pansy
Tarbell Rival Glencannon 3-4 305-2X 9340 484
s. McDonald Farms Rival Villager d. Tarbell Royalist Glencannon
Tarbell H. R. Blossom 3-4 299-2X 9800 447
s. Fairlawn Hornet's Rex d. Tarbell Senorita Blossom
Tarbell Maurya 3-0 305-2X 10230 551
s. South Wind Hoosier's Meritt d. Tarbell Maureen
¶WILLIAMS, EARL S., BROOKSIDE FARM, NORTH CHATHAM
Governors Heta of Brookside 8-2 292-2X 8880 506
s. Ajax's Governor of Brookside d. General's Hester of Brookside
Vantons Brookside Ingrid 3-7 305-2X 9560 455
s. Tarbell Peerless Vanton d. Hector's Impress of Brookside
Geralds Brookside Ivy 3-5 201-2X 8820 439
s. Great Elm Phil's Gerald d. Vanton's Irma of Brookside
Herods Brookside Isis 3-1 305-2X 8020 407
s. Noble's Herod of Brookside d. Leader's Ilga of Brookside
Instant Brookside Pat 3-0 305-2X 7480 421
s. Pre L Instant of Brookside d. L Patsy of Brookside
¶WILSON, H. B., MEADOWBROOK FARM, CALEDONIA
Kenyons Clarice 7-8 305-2X 9710 479
s. Douglaston Baron Kenyon d. Loyalist Charmion
Senors Maybelle 5-1 305-2X 9310 479
s. McDonald Farms Senor d. Valiant's Daisybella
Senors Hazel 4-11 305-2X 10780 459
s. McDonald Farms Senor d. Mikado's Queenie

NORTH CAROLINA

BELMONT VIEW FARMS, INCORPORATED, FRANKLIN
Belmont View Kings Gene 5-3 305-2X 10709 471
s. Belmont View Traveler's King d. Belmont View Bonwick's Gene
Belmont View Remus Joy 2-6 290-2X 10041 414
s. Langcroft Lord Remus d. Joy of Sunny Belle Acres
Belmont View Remus Velda 2-3 305-2X 11366 497
s. Langcroft Lord Remus d. Belmont View Ned's Velma
Belmont View Max Kathy 2-0 305-2X 10012 431
s. Pee Dee Master Max d. Belmont View Bonwick Cally
¶BLACKWELDER, P. B., TWIN BROOK FARM, MOCKSVILLE
Brooklawns Monarchs Bea 5-3 305-2X 12100 634
s. LushAcres Boswells Monarch d. Brooklawn's Primrose Beauty
Twin Brook Princess Pearlett 3-0 305-2X 7950 429
s. Bournedale La Noce's Prince d. Twin Brook Challenger's Pearl
Twin Brook V. Camilla 2-3 295-2X 8280 452
s. Hominy Hill Viceroy d. Twin Brook Maxim Camilla
Twin Brook V. Gladness 2-3 305-2X 7920 438
s. Hominy Hill Viceroy d. Twin Brook Charming Gladness
BROOKBERRY FARM, WINSTON-SALEM
Brookberry Fashions Dawn 7-3 305-2X 10242 477
s. Two Brooks Fashion d. Two Brooks C. Delphine
Brookberry Miss Athena 4-9 305-2X 11418 549
s. Western Glow Achievement d. Two Brooks King's Nike
Circleview Leaders Rexella 4-5 305-2X 11557 549
s. McDonald Farms Pre Leader d. Circleview Pharaoh's Rachel
Brookberry Miss Katydid 4-1 305-2X 11556 473
s. Western Glow Achievement d. Laurel Cliff Miss Kate
Red Point P. Margie 4-5 305-2X 11383 568
s. Brookberry Peer's Portent d. Gunter Goldenrod's Gil
Cedar Springs Supers Nanette 2-2 305-2X 9196 426
s. Forsgate Stimulus Superior d. Cedar Springs King's Nettie
¶CARLSON, LAURINDA R., CARLSON FARMS, GREENSBORO
Skuggek M. Iris 5-8 299-2X 11080 575
s. Skuggek Noble Mike d. Skuggek Royal Commencement
Skuggek Resolute Levity 3-3 293-2X 7720 414
s. Glenburnie Resolute d. Brooklawn Queens Levity
¶CAROLINA DAIRY, INCORPORATED, CLECO FARM, SHELBY
Edisto Farms F. Poll 2-4 294-2X 8230 435
s. Edisto Farms Dimple's Favor d. Edisto Farms J. Poloma
Cleco Lomens Daisy 2-2 305-2X 7420 434
s. Eagle Valley N. Lomen d. Pinnacle View Charmer Gracious
Cleco Distinction Cathie 1-11 305-2X 8780 391
s. Eagle Valley H. Distinction d. Clear Springs Leader's Rita
¶CARR, HENRY C., GUERNSDEL FARM, CHAPEL HILL
Park Forest Luthers Helena 9-11 305-2X 10270 471
s. Midview Ivanhoe's Luther d. Helena of Oakhaven
Guernsdel Maxim Angie 8-10 303-2X 12460 567
s. Bournedale Maxim's Duke d. Guernsdel Princess Ada
Guernsdel Maxim Polly 5-3 296-2X 10970 538
s. Bournedale Maxim's Duke d. Guernsdel Queen Patsey
¶CLEAR SPRINGS FARM TRUST, CONCORD
Clear Springs Leaders Lassie 6-4 305-2X 10340 537
s. Coldspring's Noble Leader d. Clear Springs Fashioners Lassie
FOX, FRANCES H. & HERBERT J., HILLANDALE FARM, DURHAM
Hillandale Janus Glenna 5-6 305-3X 10050 519
s. Quail Roost Noble Janus d. Riegeldale Emory's Ginny
Hillandale Janus Roberta 4-3 305-3X 10148 531
s. Quail Roost Noble Janus d. Hillandale Cavalier's Retta
Hillandale Luckys Rosebud 2-6 305-2X 8235 470
s. Croasdaile Prince Lucky d. Hillandale Laddie's Roma
Hillandale Emorys Polly 2-3 305-3X 7644 457
s. Croasdaile Landmark Emory d. Hillandale Baronet's Peggie
FOX, FRANCES H. & HERBERT J., CROASDAILE FARMS, DURHAM
Croasdaile Janus Adora 4-7 305-3X 10603 556
s. Quail Roost Noble Janus d. Croasdaile's Princess Ava
Croasdaile Ray Rose 3-5 305-3X 8051 516
s. Quail Roost Ray Actor d. Croasdaile Princess Raye
¶GREEN, J. M., GREENACRES FARM, RAMSEUR
Orchard Farm Pansy 6-4 305-2X 9120 506
s. Holcomb's Peerless Victor d. Skuggek Gay Dale
Greenacres Royal Marina 4-4 305-2X 12220 581
s. Skuggek Royal Grady d. Brookberry Lone Mavis
Greenacres Royal Dottie 3-4 305-2X 10260 495
s. Skuggek Royal Grady d. Nejasco Jupiter Dolly
Greenacres R Hero's Audie 2-3 305-2X 8790 404
s. Sunny Lea Prince's Hero d. Greenacres King's R. Aussie
¶HILL, GEORGE WATTS, QUAIL ROOST FARM, ROUGEMONT
Quail Roost Super Iva 4-2 305-2X 8780 425
s. Quail Roost Pablo d. Quail Roost Lady Iva
Quail Roost Kater Saffrow 2-11 305-2X 8880 421
s. Quail Roost Proud Kater d. Quail Roost Knight's Sapphire
¶LATTA, J. E., OGEDANKE FARM, HILLSBORO
Ogedankes Dream 11-9 305-2X 10290 547
s. Hillandale Did's Max Knight d. Ogedanke's Princess May
Ogedankes Lurlene 4-10 304-2X 9590 476
s. Guernsdel Prince Justice d. Ogedanke's Eva Anne
Ogedankes Debbie 3-0 305-2X 9510 487
s. Coldspring's Beauty's Dictator d. Ogedanke's Leila
MIMS, ALLAN C., ALLAN MANOR FARM, ROCKY MOUNT, N. C.
Locochee W. Debbie 8-7 284-2X 10482 487

KEEP YOUR REGISTRATIONS UP-TO-DATE

s. Franchester P. Wistar — d. Locochee Brave Betsy
¶NORBURN, C. S., CLOUDLAND FARM, FLETCHER
Cloudland Pilots Betty 4-7 305-2X 7800 434
s. Brookberry Pilot — d. Cloudland Josie
¶NORTH CAROLINA STATE COLLEGE OF AGRICULTURE, RALEIGH
N. C. State Bandmaster Heddy 3-10 301-2X 9840 500
s. Howland Gay Flute's Bandmaster — d. Howland Jerry's Esther
N. C. State Carolinians Hallie 3-5 305-2X 9630 445
s. Howland Bandmaster Carolinian — d. Precedent Perfection Della
N. C. State Transfers Ivy 2-1 305-2X 6960 373
s. Blakeford Transfer — d. Howland Royal's Violin
RANDLE, J. C. & SONS, PINNACLE VIEW FARM, KINGS MOUNTAIN
Pinnacle View Charmer Ettora 6-2 305-2X 10240 451
s. Klondike Premost Charmer — d. Karat's Eleanor

OHIO

¶ARNOLD, D. G., HIDEAWAY FARM, BUCYRUS
Hideaway Coronet 2-3 305-2X 8760 403
s. Hideaway D. Colonel — d. Hideaway J. Countess
BARTON, ROBERT & CHANNELL, PAUL, MELODY MOUND FARM, SABINA
Milmoores Fashion Mitzie 5-1 305-2X 11128 555
s. Milmoore's Fashioner Fashion — d. Milmoore's O. Mimi
Milmoore's Mainmast Mona 4-7 290-2X 9440 496
s. Western Glow C. F. Mainmast — d. Milmoore's O. Monita
Milmoore's Mainmast Mitzie 3-10 305-2X 8911 450
s. Western Glow C. F. Mainmast — d. Milmoore's O. Mimi
Milmoores H. Lyn 3-6 276-2X 9154 506
s. Riegeldale Emory's Heir — d. Milmoore's Olinda
Melody Mound Sandy 3-1 305-2X 7574 426
s. Melody Mound Viceroy — d. Melody Mound Sunlite
BEACH, HAZEL H., COGNIAC FARM, LONDON
Cogniacs Jolly Lulabelle 5-1 305-2X 9524 456
s. McDonald Farms Jolly Scion — d. Cogniac's Per Sarabelle
McDonald Farms Miss Amabel 3-3 305-2X 13977 680
s. McDonald Farms Premier — d. McDonald Farms Noble Ruby
¶BEILER, PAUL & EDWARD, HICKORY GROVE FARM, BELLEVUE
Bens K. Betsey 6-1 305-2X 12260 549
s. Franchester King's Emory — d. Ben's Prediction Belle
Cedar Brook P. Flossy 5-4 298-2X 10080 457
s. Edinham Captain Prediction — d. Bent Lane Linda's Penelope
Cedar Brook Colonels Gladiola 4-10 305-2X 10150 481
s. Flying Horse Ella's Colonel — d. Andrews' Petunia's Mag
Cedar Grove Pats Phyllis 4-6 305-2X 9500 492
s. Gray Haven Colonel's Patriot — d. Cedar Grove W. I. F. Grace
Hickory Groves Samsons Lass 4-1 289-2X 9290 493
s. Chedco Samson — d. Ben's K. Lucy
Hickory Groves S. Rosana 3-4 305-2X 9990 501
s. Chedco Samson — d. Rockbotton C. Colonel's Rose
Hickory Groves Samson Petunia 3-1 305-2X 10420 508
s. Chedco Samson — d. Hickory Grove's Captain Pansy
Hickory Groves Royalmost Cara 2-4 305-2X 7600 392
s. Western Glow C. F. Royalmost — d. Holdridge High Cupid
BINGHAM, LELAND C., EDINHAM FARM, KENT
Edinham Captains Damsel 9-5 305-2X 12057 501
s. Gayhead's Capt. Lee — d. Kenmar Hills Countess Dame
Edinham Melba Princess 3-10 305-2X 9541 453
s. Edinham Melba Imperial — d. Clarmar Princess
BLACK, ROGER A., RAEMELTON FARM DAIRY, MANSFIELD
Raemelton Sentry Sonnet 10-6 365-3X 15092 759
s. Langwater Sentry — d. Raemelton Levity Sonja
Raemelton Kella Sadie 3-9 305-3X 11800 584
s. Franchester Kella's Majesty — d. Raemelton Sentry Sonnet
Raemelton Kella Neva 3-7 305-3X 10733 518
s. Franchester Kella's Majesty — d. Raemelton Sentry Neva
BOLTON, CHARLES B., FRANCHESTER FARMS, WEST SALEM
Glengeran Leaders Cecilia 11-2 305-2X 12114 536
s. Fairlawn Actor's Leader — d. Glengeran Celeste
Tagalongs Free Bess 7-4 305-2X 12306 552
s. Franchester Free Sterling — d. Tagalong's Bess
Cloverland V. Favor 4-10 305-2X 9537 460
s. Wilgorlan Farms Valor — d. Cloverland K. Ferdina
Franchester Hornets Minuet 2-2 305-2X 8494 446
s. Franchester K. F. Hornet — d. Sunnydale Leader's Minuet
Franchester K. H. Cloa 2-4 284-2X 7977 391
s. Franchester Kella's Henchman — d. Franchester Beth's Cloa
Franchester K. H. Levity 2-3 299-2X 10041 546
s. Franchester Kella's Henchman — d. Wey Acres B's Levity
Franchester Hornets Lark 2-3 305-2X 9253 447
s. Franchester K. F. Hornet — d. Franchester Model's Lark
Franchester Modern Diana 2-2 305-2X 10390 533
s. Franchester Model's Majestic — d. Al-Phine Supreme Diana
COLOPY, G. S. & SONS, GLEN OAKS FARM, DANVILLE
Ideals Pretores Lila 4-10 314-2X 10169 532
s. Ideal's Pretores — d. Ideal's L. D.'s Lila
DAVIES, PAUL B., HEMLOCK VALLEY FARM, LISBON
Rogine P. K. Agnes 3-8 305-2X 7796 416
s. Rogine Noble Peer — d. Rogine Kella Agnes
¶FARNHAM, MEADE & SON, AL-PHINE GUERNSEY FARM, EDGERTON
Fairfield Paragons Bernice 12-7 305-2X 12910 583
s. Pine Manor Royal Paragon — d. Fairfield Chum's Bonnie
Foremost J. C.'s Sigrid 6-10 305-2X 11620 507
s. Foremost J. C. — d. Foremost Comet's Sigrid
Al-Phine Stars Helen 4-10 305-2X 10750 465
s. Franchester Free Wistar — d. Cooper's Haisy Girl
Wrendale K. Sonja 4-3 272-2X 8960 471
s. Franchester Free Wistar — d. Cooper's Haisy Girl
s. Dairymaid Levity King — d. Wrendale M. Sandra
Al-Phine Butterfat Odessa 4-6 295-2X 10280 438
s. Mulhocaway Butterfat Diplomat — d. Al-Phine Bright Opal
Wrendale K. Nan 3-9 273-2X 8530 438
s. Dairymaid Levity King — d. Wrendale Ann
Al-Phine Royal Nettie 3-8 305-2X 12910 546
s. Rosewood Royal Commander — d. Al-Phine Bright Nettie
Al-Phine Stars Charnel 2-9 305-2X 9250 430
s. Franchester Free Wistar — d. Al-Phine Supreme Charming
Al-Phine Char Lavern 2-3 305-2X 9430 384
s. Al-Phine Bright Onward — d. Al-Phine Supreme Labelle
FETTER, RUSSEL M. & SON, LOCUST HILL FARM, BIG PRAIRIE
Goldie Lulu of Hawkins Farm 4-7 305-2X 12164 500
s. Ideal's Wisnet — d. Bessie Goldie of Hawkins Farm
¶FISHER, ARTHUR & SONS, LONDON
Silver Maple Dutch 7-2 305-2X 12100 526
s. Welcome In Cardinal — d. Silver Maple Blossom
Al-Phine Stars Iona 6-9 305-2X 12160 595
s. Franchester Free Wistar — d. Al-Phine Illustrious Iola
Buckeyes Verbenia 5-1 305-2X 10410 527
s. Brays Island Buckeye — d. Confident's Vesper
Kem-Mar Lulu Belles Lenabelle 3-0 305-2X 9560 457
s. Ansmil Fairlawn Leader — d. Confident's Lulu Belle
Kem-Mar Martha Belles Martha 2-11 304-2X 8750 418
s. Ansmil Fairlawn Leader — d. Patriot's Martha Belle
Kem-Mar Verbyls Victory 2-4 305-2X 8320 395
s. Ansmil Fairlawn Leader — d. Delson's Verbyl
Kem-Mar Violins Vinca 2-2 305-2X 9030 461
s. W C Hoosier Rose's Prediction — d. King George's Violin
Kem-Mar Princess Beatrice 1-11 305-2X 6550 356
s. W C Hoosier Rose's Prediction — d. Patriot's Princess Betty
¶FOUST, JACK C., MAYFLOWER FARM, URBANA
Mayflowers Mary Gretchen 5-10 305-2X 12020 556
s. Millikin Meadows Char — d. Millikin Meadows Centennial
Braunsdale Farms Angel 4-4 305-2X 11700 557
s. Welcome In Rival — d. Braunsdale Gordon Nugget
Mayflowers E. Karet 4-5 285-2X 9360 449
s. Gra-Bill's Foremost Endeavor — d. Grand-View A Karen
GIBBONEY, ALLEN L., BRAE BONNIE GUERNSEY FARM, BRADFORD
Brae Bonnie R. Norene 6-5 305-2X 10422 479
s. McDonald Farms Fore Randall — d. Brae Bonnie Nora
Brae Bonnie Gatessa 6-3 305-2X 9844 470
s. Gayoso Phil's Holistar — d. Royal Tess of Brae Bonnie
Brae Bonnie Dawn 3-5 295-2X 8144 418
s. Brae Bonnie Pacemaker — d. Brae Bonnie Ga-Daisy
GOODMAN, HARVA A. & SONS, MER-DON'S FARM, LIMA
Dukes Connie of The B. B. 3-1 305-2X 9278 534
s. Alpine Rose Royal Duke — d. Bonnie Brae's V. Cindy
¶GREEN VILLA FARM, GREENVILLE
Green Villa Steadfast Velvet 7-11 305-2X 9820 466
s. Franchester P. Steadfast — d. Green Villa's Ph. Vanice
Green Villa Glow Cloe 3-4 305-2X 8690 413
s. Western Glow Man O'War — d. Green Villa Steadfast Cindy
Green Villa Transfer Vanta 2-3 305-2X 8040 371
s. Blakeford Transfer — d. Green Villa Sandy Vanity
GREENWOOD, W. G., GREENWOOD FARM, NEWPORT
Greenwood Arnold Alva 4-8 305-2X 9148 447
s. Jaebardale Forward's Arnold — d. Greenwood Comrade Anne
GUINTHER, WARREN, NEVADA
Wernida Diplomat Hope 4-8 305-2X 13654 525
s. Mulhocaway Butterfat Diplomat — d. Wernida Lausche Pansy
Wernida Ideal Audrey 3-2 305-2X 12750 573
s. Ideal's Wisnet — d. Wernida Val's Mamie
Wernida Trumpeter Iola 2-0 305-2X 9643 503
s. Flying Horse Flute's Trumpeter — d. Wernida Clarinet's Lila
HANSEN, ARTHUR & SONS, GRAY HAVEN FARM, BELLEVUE
Gray Haven Levity Content 13-8 305-2X 10753 524
s. Gray Haven Levity King — d. Gray Haven Argo's Content
Gray Haven Philosophers Pat 2-4 305-2X 9620 431
s. Chedco Philosopher — d. Gray Haven Clara's Patricia
HANSEN, WALTER J. & SONS, PINE RIDGE FARM, BELLEVUE
Pine Ridge Constants Betsy 3-6 305-2X 7491 423
s. Gray Haven Jester's Constant — d. Pine Ridge Bambi
Pine Ridge Diplomat Barbie 2-4 305-2X 9072 483
s. Mulhocaway Butterfat Diplomat — d. Pine Ridge Constant Bea
HARVILLE, ARTHUR, AVALON GUERNSEY FARM, NEW MILFORD
Glenco Peers Kathleen 4-3 329-2X 9663 515
s. Franchester Model's Peer — d. Glenco Lucky Marlene
HAYNES, PAUL O., SPARJA FARM, PATASKALA
Sparja Farms Leaders Barbara 8-2 305-2X 10207 452
s. Langwater His Honor's Leader — d. Sparja Farms' Wonder's Barbara
HEIFNER, GAIL, VILLA-WAY FARMS, SULLIVAN
Villa Way Aces Dessie 9-2 305-2X 14298 657
s. Franchester Commando Ace — d. Villa-Way Dessie Day
Villa Way Pre Glamour 7-3 284-2X 10812 528
s. McDonald Farms Pre Officer — d. Villa-Way Ace's Gem
Villa Way Fore Sunbeam 6-2 305-2X 13738 709
s. Woodacres Fore Mahomet — d. Villa-Way Pre Sunshine
Villa Way Jolly Belle 4-5 305-2X 10417 557
s. Villa-Way Jolly Boy — d. Villa-Way Pre Labelle
HIGH, F. L. & SON, HIGH'S HONEY FARM, MENDON
Honey Farm Lilac 2-2 305-2X 9581 390
s. Blakeford Transfer — d. Honey Farm Lily
¶HOYER, RALPH W. & PRICE, PAUL L., SPRING HOLLOW FARM, LAKEVILLE
Tagalongs Margie 10-11 305-2X 10620 516
s. Langwater Chief Wyandot — d. Tagalong's Martha
Edinham Masters Beatrice 3-11 305-2X 12810 603
s. Gardenville Charity's Master — d. Edinham Captain's Beulah
Breeze Away Gay Cherrie 2-0 293-2X 9050 393
s. Welcome In Chum's Valor — d. Breeze-Away Gay Charlene
JONES, B. B. & FLOYD, SUMMITSTEAD'S FARM, BRINKHAVEN
Summitsteads Whitcombs Gene 10-2 324-2X 10651 510
s. Ideal's Whitcomb — d. Glenda Gene of Doll Homestead
Requests Wanda 7-4 365-2X 13434 639
s. Ideal's Request — d. Fan's Bloom of Doll Homestead
Summitsteads Spots Clara 5-2 365-2X 10972 598
s. Ideal's Daemon — d. Summitstead's Whitcomb's Spot
Summitsteads Susies Dianette 2-9 331-2X 9186 464
s. Ideal's Daemon — d. Summitstead's May's Susie

Regular Registration, Like Continuous Testing, Makes Your Guernseys Worth More . . .

KLAMFOTH, DONALD L., MAPLE LAWN FARM, CANAL WINCHESTER
Maple Lawn L. Rosalines Fran 7-2 305-2X 10114 499
s. McDonald Farms King Lind d. Cadiz Hills Lad's Rosaline
Maple Lawn Linds Beth 3-11 305-2X 10094 503
s. McDonald Farms King Lind d. Maple Lawn Oberland's Beauty
¶KOHLER, THEODORE E., MARODORE FARM, CANAL WINCHESTER
Marodore Masters Elaine 3-9 305-2X 9950 501
s. Gardenville Charity's Master d. Marodore Charming Edna
Marodore Augustas Dawn 3-4 305-2X 9730 444
s. McDonald Farms Augusta's Ideal d. Marodore C. Dawn
Marodore Augustas Jean 3-3 305-2X 9820 418
s. McDonald Farms Augusta's Ideal d. Marodore Charming Jean
Marodore Augustas Dee 3-2 305-2X 9240 456
s. McDonald Farms Augusta's Ideal d. Marodore Charming Dee
¶LOW, G. W. & D. W., MILLCREEK FARM, MARYSVILLE
Millcreeks Garissa 8-10 305-2X 12450 591
s. Welcome-In Chum's Grandee d. Millcreek's Dawn
Millcreeks Gladine 8-10 305-2X 10570 482
s. Welcome-In Chum's Grandee d. Millcreek's Fau
Millcreek Katie 7-5 305-2X 11370 500
s. Millcreek's Golden Knight d. Millcreek's Betsy 2d
Homeacres G. Queen 4-9 282-2X 9900 470
s. Welcome In Golden d. Homesacres O. B. Millie
Cornalifas Dorcas B. B. 3-6 305-2X 12620 596
s. Horse Shoe Conrad's Valiant d. Cornalifa's Doris D. B.
Millcreek Lady Jane 2-4 305-2X 8550 457
s. Langwater On Guard d. Millcreek's Genius
Millcreek Bonnie Duchess 2-2 305-2X 8330 409
s. Wyno Saint's Bonner d. Millcreek's Duchess
MEYERS, PHILIP M., PARK RIDGE FARM, CHILLICOTHE
Loch Lomond Valors Annette 9-4 305-2X 11504 443
s. Franchester Free Valor d. Loch Lomond's Princess Annette
Amberley Jubilant Vanessa 8-1 295-2X 9767 446
s. Amberley Special's Jubilee d. Amberley Beautiful Rita Faye
¶OBER, LLOYD E., OBERLAND FARM, NEWBURY
Obes Pearl of Walnut Glens 10-6 287-2X 8470 421
s. McDonald Farms Oberland d. Walnut Glens A. Poppy
Ollasses Melbas Peony 9-1 295-2X 8970 513
s. Riegeldale Melba's Interceptor d. Midview Majesty's Poppy
Oberland Pre Cassie 8-0 305-2X 11030 457
s. McDonald Farms Prediction Ober d. Davisson Farms Cassie
Elmbeth Melba Hope 4-5 305-2X 12610 622
s. Wey Acres B's Melba's Levity d. Elmbeth L. P. Lucky Hope
Elmbeth L. M. New Year 2-10 305-2X 11310 523
s. Elmbeth Lucky Emory d. Elmbeth Levity Talitha
Oberland Transfer Star 2-1 305-2X 7970 409
s. Blakeford Transfer d. Oberland Royal Star
¶OHIO STATE UNIVERSITY, COLUMBUS
Ohio Transfer Sunbeam 2-2 290-2X 9380 388
s. Blakeford Transfer d. Ohio Dreaming Sunbeam
PHILLIPS, CHARLES C. & SONS, MOUNT VERNON
Morrows Sunshine 14-9 305-2X 9617 456
s. Darby Maple Morrow's Forward d. Morrow's Blossom
Welcome In King Tulip 9-11 347-2X 12475 566
s. McDonald Farms Steadfast King d. Tuland Farms Tulip
Phillippe's Carnival Tulle 5-6 305-2X 10270 470
SCHEPFLIN, PAUL E., WILEMA FARMS, FREMONT
Wilemas Darleen 5-4 305-2X 9302 456
s. Wyno Belle Don d. Wilema's Orchid
SHOEMAKE, W. A. & A. R., SHOEMAKE GUERNSEY FARMS, DAYTON
Wilburetta C. Bonnie 8-7 305-2X 10620 514
s. Wilburetta Cavalier d. Wilburetta Barbara Lou
Wilburetta R. Gloria 8-0 305-2X 11454 601
s. McDonald Farms Robin Hood d. Wilburetta Garnet
Wilburetta Ritas Princess 6-7 295-2X 9592 484
s. Rosewald Mussolini's Autocrat d. Wilburetta Lustrous Rita
Wilburetta Little Lulu 3-3 305-2X 10910 552
s. Blakeford Transfer d. Wilburetta L. R. Lily
SMITH, ANSON B. & FAMILY, ANSMIL FARM, HILLIARDS
Braunsdale Lucky Girl 8-0 313-2X 11311 537
s. Welcome In Clara's Oberland d. Welcome In Liberal Lucky Girl
Ansmil D. Val Jule 2-6 304-2X 8674 423
s. Welcome In Clara Design d. Llan Fair F. Julietta
Franchester Models Linnet 2-4 294-2X 8672 466
s. Coldspring's B. V. Model d. Franchester Free Lark
SWAISGOOD, O. K. & R. K., BLOOM RIDGE FARM, HELENA
Bloom Ridge O. Zandra 4-0 305-2X 9711 511
s. McDonald Farms Steadfast Odin d. Bloom Ridge Farms Hildegarde
Bloom Ridge Z. Gay Lady 2-3 305-2X 9264 432
s. McDonald Farms R. L. Zebulon d. Bloom Ridge Farm's Golden Rod
TEDROW, WAVE, GOLDEN GLOW FARM, DELTA
Golden Glow Archers Bonnet 8-3 305-2X 8300 449
s. Franchester Mystic Archer d. Golden Glow Bonnie R.
Golden Glow Bonita K. 7-0 305-2X 10726 565
s. Arrus Rose King d. Golden Glow's Bonnie S.
Golden Glow Twila C. 6-1 305-2X 9139 459
s. Golden Glow Challenger d. Golden Glow Twila D.
TREASE, D. H., MAPPLE SHADE FARM, UPPER SANDUSKY
Glengarry Oaks K. Queen 2-4 305-2X 7618 423
s. Mendale King's Emperor d. Glengarry Oaks Zero's Queen
VOGE, ALBERT & FAMILY, WINDY HEIGHTS FARM, WEST ALEXANDRIA
Windy Heights Jolly Anita 2-4 305-2X 14061 699
s. Franchester Hornet's Favorite d. Windy Heights B's Anita
WALTZ, OLIN L., FREELANDS FARMS, COLUMBUS GROVE
Freelands Sentry Dora 8-2 305-2X 13980 629
s. Raemelton Sentry Hildiemaid d. Freelands Levity Blossom
WEAVER, CLARK A., SAN-MOR FARM, PEMBERVILLE
Weavers Sweet Princess 8-7 305-2X 11444 545
s. Coronal King d. Princess Betty of James Farm
Eagle Valley J. Eva 8-8 303-2X 11255 461
s. McDonald Farms Joffre d. Eagle Valley Appollo's Rockey
San Mors Suzette 3-6 295-2X 8737 446
s. Wildwood Run's Kings Image d. Sunnydale Don's Sensation
San Mors Butterfly 3-4 305-2X 9499 451
s. Curtiss Candy Butterfinger d. San Mor's K. Beauty
San Mors F. Belle 3-4 305-2X 9991 487
s. Woodacres Count Fashioner d. Beauty Belle Carnation
San Mors B. Claranetta 3-3 305-2X 10942 493
s. Mulhocaway Butterfat Diplomat d. Sunnydale King's Etta
San Mors F. Fredetta 2-5 296-2X 8168 373
s. Woodacres Count Fashioner d. Eagle Valley J. Freda
Sans Mors F. Eda 2-5 289-2X 8501 384
s. Woodacres Count Fashioner d. Fairview's Edonna
WIDMAN, R. E. & N. J. & FAMILIES, POMONA ACRES, FREMONT
Pomona Acres Kings Trinket 5-5 305-2X 10649 491
s. Wilgorlan Farms Noble King d. Pomona Acres Chum's Tiny
¶ZIEGLER, HOWARD J. & HOHMAN, FLOYD J., TIFFIN
Fireside Victorys Contessa 6-9 305-2X 9380 534
s. Fireside Graceful's Victory d. Fireside Connie
ZIEGLER, H. J. & SONS, FIRESIDE FARM, CLYDE
Fireside Vals Linda 6-6 297-2X 9432 456
s. Fireside Valient d. Fireside Challenger's Lady
Fireside Neros Gay Dream 2-5 305-2X 10601 505
s. Hominy Hill Nero d. Fireside Gay Lady

OKLAHOMA

BEROUSEK, E. R. & OTTO, LILY LANE GUERNSEY FARM, OKLAHOMA CITY
Lily Lane Maxims Tammie 3-2 305-2X 8406 442
s. Boehle's King's Star d. Appler's Modeler's Thelma
¶COOPER, TOM, ESTATE, TOM COOPER FARM, ARDMORE
Coopers Mars Dimity 6-0 305-2X 9030 462
s. Cooper's Mars Mar-Piper d. St. Albans Grandee Dimity
Coopers Inmarlevis Important 3-3 305-2X 8920 472
s. Cooper's Inmarlevi d. Cooper's Rocky's Important
Gontermans Periwinkle 4-1 305-2X 8550 428
s. Fairlawn K. Bright Lad d. Golden Dew Moonwinkle
HERSHBERGER, T. M. & RATLIFF, T. B., TIL-LISE GUERNSEY FARM, SAPULPA
Til-lise Duke's Mamie 2-2 305-2X 9193 458
s. Hershberger Cr. Laddie Duke d. Ger Von Sheriff's Missy
¶MUNGLE, J. JENE, MUNGLE'S DAIRY, ATOKA
Bluff View Pats Luella 4-5 305-2X 13530 605
s. McDonald Farms Le Patrician d. Bluff View Bruce's Lucille
Mungles J. C. Dixieanna 3-3 286-2X 12850 581
s. Foremost J. C.'s Super d. Mungle's Doll Dixie
¶OKLAHOMA STATE UNIVERSITY, STILLWATER
Sooner Vegors Judith 2-7 305-2X 7990 403
s. Lily Lane Lad's Vegor d. Sooner Maxim Juliana

OREGON

BOND, G. W. & SON, PRAIRIE BLOOM GUERNSEY FARM, JUNCTION CITY
Prairie Bloom Roberta 9-4 305-2X 10651 537
s. Valley Gem Napoleon d. Prairie Bloom Romona
Prairie Bloom Gold Dorothy 7-4 305-2X 11655 599
s. Prairie Bloom Pirate's Gold d. Prairie Bloom Dotty
Prestons Carol 4-9 305-2X 10209 523
s. Daybreak E. Preston d. Royalwood's Merry Carol
BOSCH, A. C. & C. H. & HUNTING, J. W., BEAUTIVIEW FARM, NYSSA
Brownies Farms Harmony 2-4 305-2X 9026 432
s. Brownies Farms Onward d. Brownies Farms L Happy
BROWN, ORVILLE L., BROWNIES GUERNSEY FARMS, WOODBURN
Brownies Farms Rosita 6-5 340-2X 11198 513
s. Cla-ore Knight's Loren d. Fair View's Ramona
Brownies Farms May 3-1 320-2X 11356 498
s. Brownies Farms Onward d. Brownies Farms Marylou
FISH, C. B., MR. & MRS., HIDDEN SPRINGS GUERNSEY FARM, WEST LINN
Graysmarsh Alexis 5-6 305-2X 7370 446
s. Happyholme High Master d. Graysmarsh Princess Aleta
FLEMING, M. C., WANDAMERE FARMS, BORING
Golden Charm Fames Procis 7-8 339-2X 13191 742
s. Western Glow Royal Fame d. Avalawn Procis
Rock Haven Princess Lula 7-1 318-2X 10219 643
s. Rock Haven May Prince d. Larkspur of Chicona
Rock Haven Primrose 4-5 334-2X 9587 578
s. Noelbrook Rose's Warrior d. Avalawn Primrose
GIENGER, LENHART, TILLAMOOK MAPLE LEAF FARM, TILLAMOOK
Joyce of Maple Leaf 8-9 305-2X 11918 516
s. Wilsona Farms Jean's Champ d. Janice of Maple Leaf
Jane of Maple Leaf 5-9 305-2X 11581 497
s. Wilsona Distinct Accept d. June of Maple Leaf
GRAVES, AVERY, LA-NETE GUERNSEY FARM, ASTORIA
Quotients Diana 9-0 305-2X 8583 470
s. Cla-ore Monopoly's Quotient d. Sandra's Marie
Har-Mur Quotients June 3-7 294-2X 7390 423
s. Cla-ore Monopoly's Quotient d. Har-Mur's Lawton's Patsy
Har-Mur Lawtons Nova 2-1 305-2X 8226 393
s. Cla-ore Count's Lawton d. Har-Mur's Daisy May
HARROLD, FOSTER, MAMMOTH MAPLES FARM, CRESWELL
Mammoth Maples Laura 2-5 305-2X 7156 394
s. Cla-ore Knight's Loren d. Mammoth Maples Marvel
Mammoth Maples Jeanine 2-0 305-2X 9025 461
s. Mammoth Maples Prince d. Mammoth Maples Pet
JACOB, CYRIL A. & MORETTA, TILLAMOOK MEADOWS, TILLAMOOK
Jalorcy Bess's Bett 6-9 285-2X 10737 730
s. Wilsona Farms Jonacre d. Retedale Bertha's Bess
Tillamook Meadows Pansy 4-6 310-2X 10616 627
s. Jalorcy Oral's Master d. Valmere Royal Polly
Tillamook Meadows Bee 4-4 311-2X 10969 640
s. Jalorcy Oral's Master d. Jalorcy Bess's Bett
Tillamook Meadows Sally 4-1 329-2X 11559 638
s. Jalorcy Oral's Master d. Selma of Tillamook Meadows
Tillamook Meadows Peony 3-5 317-2X 9543 516
s. Jalorcy J. Loran d. Valmere Royal Polly
Tillamook Meadows Beth 2-0 365-2X 8486 503
s. Jalorcy Oral's Master d. Jalorcy Bess's Bett

3

OFFICIAL TESTING PROGRAMS

HIR • DHIR • AR

Check the benefits:

- √ Official records used in Pedigrees.
- √ Official records used in Sire Summaries.
- √ Official records used in Gold Star Program.
- √ Official records eligible for Class Leader recognition.
- √ Official records eligible for Yearly State Production Leaders.
- √ Official records used for news releases.
- √ Publication of official records above breed average in the Guernsey Breeders' Journal.
- √ Publication of official records in Performance Register.
- √ Lifetime production credit for complete lactation.
- √ Individual certificates issued for official records.
- √ Yearly lactation averages (M.E. 305-2X) computed.

Write today for further information to:

The American Guernsey Cattle Club
Peterborough, New Hampshire

Regular Registration, Like Continuous Testing, Makes Your Guernseys Worth More . . .

LEUTHOLD, HANS, WILSONA FARMS, TILLAMOOK
Wilsona T. Pearlette 9-11 305-2X 13522 625
s. Wilsona Farms Tourist d. Pearl of Ellendale
Graysmarsh F. Roxy 9-0 306-2X 12806 620
s. Coldspring's B. R. Forcaster d. Graysmarsh Prince's Rosalie
Wilsona Farms Clara 8-0 365-2X 11860 604
s. Wandamere Anson's Bond d. Idyl-Wild Farms T. Clarus
Wilsona Tinkle Eve 6-10 327-2X 11702 624
s. Wandamere Tinkle's Royal d. Fair View's G. Esther
Wilsons Distinct Alvina 5-8 305-2X 9152 483
s. Wandamere Phyllis' Distinction d. Graysmarsh Alice
Wilsona Distinct Gem 4-8 365-2X 14202 643
s. Wandamere Phyllis' Distinction d. Wilsons Farms Glenna
Wilsona M. P. Mayette 4-2 305-2X 11352 569
s. Graysmarsh Prince Masterpiece d. Wilsona Farms Musette
Elrason P. Delena 5-8 365-2X 12314 693
s. Wandamere Douglas Performer d. Fair View Daisy's L. Doris
Wilsona Commando Beth 3-5 305-2X 10492 505
s. Wilsona Farms Commando d. Valley View Bond's Betty
OREGON STATE UNIVERSITY, ASTORIA
Tideland Ludlows Mistress 7-2 305-2X 12159 663
s. Cla-ore Knight's Ludlow d. Tideland Maisie
Tideland Ludlows Vanity 5-7 305-2X 13017 753
s. Cla-ore Knight's Ludlow d. Myrula Lodestar's Valley
Tideland Ludlows Ada 4-5 305-2X 12848 772
s. Cla-ore Knight's Ludlow d. Tideland Lad's Ardene
RUDAT, FRED, JR., CLA-ORE FARM, BROWNSMEAD
Cla-ore Knights Madge 5-7 365-2X 10060 544
s. Chicona Novelty's Knight d. Cla-ore Count's Maya
Cla-ore Joses Hilda 4-4 346-2X 9432 592
s. Cla-ore Masher's Jose d. Cla-ore Basil's Hazel
Cla-ore Jaspers Vesta 2-6 331-2X 8070 457
s. Cla-ore Count's Jasper d. Cla-ore George's Vera
SELANDER, GUSTAVE & SONS, ALDER-DELL GUERNSEYS, SHERWOOD
Maryann of Alder Dell 5-0 283-2X 11188 485
s. Noble Curtiss of Alder-Dell d. Middale Pride's Maryann
Alder-Dell N. C. Daisy 3-11 305-2X 11574 522
s. Noble Curtiss of Alder-Dell d. Donnabelle of Alder-Dell
Alder-Dell L. E. Genita 2-9 305-2X 10099 412
s. Langwater Enterprise d. Genola of Alder-Dell
Alder-Dell N. C. Wilma 2-6 305-2X 7366 401
s. Noble Curtiss of Alder-Dell d. Willmina of Alder-Dell 2d
VOCKERT, WALTER, COLUMBIA GORGE GUERNSEY FARM, TROUTDALE
Cherryville Pearl 3-9 305-2X 13063 653
s. Columbia Gorge Lord Alastair d. Cherryville's Mary

PENNSYLVANIA

¶BACHE, CARTER, MAYWOOD FARMS, STILLWATER
Maywood Beaus Lagoon 6-1 305-2X 10210 489
s. Coldspring's Hardwick's Beau d. Maywood Conqueror's Mermaid
Maywood Candy Bellow 2-7 305-2X 9930 459
s. Curtiss Candy Butterfinger d. Maywood R. Bellow
Maywood Candy Sage 2-5 305-2X 9940 491
s. Curtiss Candy Count Curtiss d. Maywood Conqueror's Scarlet
¶BIEVER, W. J. & SON, BIEVER FARM, SCHUYLKILL HAVEN
Apollos Golden Venus 15-8 305-2X 10460 406
s. Levity's Golden Apollo d. Solomon's Golden Stardust
Alpha Peter Pans Dorothy 8-3 305-2X 11590 505
s. Chedco Peter Pan d. Alpha Romulus' Glamor
Dunwalke N. K. Delore 7-6 305-2X 11150 511
s. Coldspring's Beauty Noble King d. Glengeran Delora
Alpha Generals Peaceful Night 3-8 305-2X 8100 441
s. Alpha Noble's General d. Brookland Rocket's Peace
¶BOMBERGER, CYRUS Y., MEADOW WOOD DAIRIES, LEBANON
Olivias Naid 10-3 305-2X 14450 705
s. Jester's Boy In Blue d. Halford's Olivia
Meadow-Wood Rex Odella 5-9 280-2X 11520 577
s. Kelly Hill Ultra Rex d. Applebrook Interim's Odella
Meadow-Wood F. Karol 4-3 305-2X 12130 524
s. Meadow Wood K. Financier d. Florham M. Karol
Meadow-Wood I. Eliza 2-1 305-2X 8630 459
s. Hominy Hill Imperial d. Hominy Hill Eliza
Meadow-Wood C. Bounty 2-1 305-2X 9430 415
s. Woodacres Rex's Chieftain d. Pebble Hill Cavalier's Bounty
Meadow-Wood C. Thisbe 2-0 305-2X 8370 377
s. Woodacres Rex's Chieftain d. Meadow-Wood Financier B. Thisbe
¶BOMBERGER, HOWARD B., MEADOW WOOD DAIRIES, LEBANON
Mt. Ararat Arabian May 7-7 305-2X 8590 454
s. Mt. Ararat Khalif d. Mt. Ararat Royal Infanta
Florham M. Karen 6-9 305-2X 10370 574
s. Locust Grove I. Marvel d. Florham C. Abbie
Meadow-Wood Financier Wanda 5-10 305-2X 12000 515
s. Dunwalke N. K. Financier d. Badger's M. W. Wandaline
Meadow-Wood Leaders Chile 5-5 305-2X 8580 482
s. Meadow-Wood Leader d. Meadow Wood Lynn's Chile
Meadow-Wood F. Doreen 5-4 296-2X 10180 503
s. Dunwalke N. K. Financier d. Florham P. Doreen
Meadow-Wood Sonny's Rose Girl 4-7 305-2X 10320 450
s. Hominy Hill Sonny d. M. W. Badger's R. Rose Girl
Meadow-Wood Chieftains Toboga 4-1 305-2X 10380 453
s. Woodacres Rex's Chieftain d. Edison's Toboga of M. W.
Hominy Hill Champion Amelia 2-6 305-2X 7580 396
s. Hominy Hill Champion d. Hominy Hill Princess Arlene
Meadow-Wood Trumpeter Spring 2-3 305-2X 7400 393
s. Flying Horse Prim's Trumpeter d. Jupiter's Golden Springtime
BUSH, ALVIN R., ESTATE, WYNO FARMS, MUNCY
Wyno Stately Dubby 5-0 305-2X 12893 691
s. McDonald Farms Pre Statesman d. Adohr Lubas Double
Wyno Saints Holly 3-11 305-2X 14935 807
s. Wyno Beau's Saint d. Fairlawn Actor's Helena
Spring Hill Valiant 4-0 305-2X 12936 625
s. McDonald Farms Pre Kelvin d. Moor Brook Valiant Gayle
Wyno Saints Donna 3-7 305-2X 9259 552
s. Wyno Beau's Saint d. Adohr Lubas Double
Wyno Saints Yetta 3-5 305-2X 13585 614
s. Wyno Beau's Saint d. Butterton Master's Yakima
Wyno Bonds Emerald 3-4 305-2X 9509 545
s. Wandamere Anson's Bond d. Wyno Saint's Emerald
Wyno Stately Letta 3-1 305-2X 9864 560
s. McDonald Farms Pre Statesman d. Wyno Beau's Lyla
Wyno Dancing Deena 2-5 305-2X 11115 638
s. Coldspring's B. V. Dancer d. Two Brooks King's Dream
Wyno Saints Adetta 2-3 305-2X 10529 606
s. Wyno Beau's Saint d. Wyno Bond's Adina
Wyno Stately Dorcas 2-3 305-2X 10942 598
s. McDonald Farms d. Adohr Lubas Double
Wyno Saints Cindy 2-3 305-2X 9167 546
s. Wyno Beau's Saint d. Wye Heights Mima
Majors Addy 3-1 305-2X 9664 540
s. Wyno Saint's Major d. Wyno Bond's Adina
¶BUSS, RAY J., DUTCH ACRES, BETHLEHAM
Ideals Victorys Morna 5-9 305-2X 9520 505
s. Ideal's Victory d. Ideal's May Royal's Morna
Dutch Acres Prince Betsy 3-10 305-2X 10780 490
s. Hominy Hill Music Prince d. Maximus Barbara
Dutch Acres Count Judy 4-1 305-2X 10590 571
s. Sterling Count Thornton d. King's Ideal's Julia
Dutch Acres E. L. Little Lulu 2-0 305-2X 9440 436
s. Woodacres Eastern Leader d. Beauty's Knight Lucy
Dutch Acres Forcaster M. Susie 2-0 305-2X 8890 459
s. Ideal's Forcaster d. Fabian's H. B. L. Marie's Margie
CHURCH FARM SCHOOL, GLENLOCH
Charles Etiquette of C. F. S. 10-11 305-2X 8498 479
s. Gardenville King's Charles d. Church Farm School's Etta
Grandees May Day of C. F. S. 7-7 305-2X 8673 446
s. Mt. Ephraim's Grandee d. Maytime of C. F. S.
Penny Boys Chime of C. F. S. 7-1 305-2X 9720 451
s. Fairlawn Actor's Penny Boy d. Charles' Vanity of C. F. S.
Prince Lees Elite of C. F. S. 6-0 272-2X 9321 451
s. Gardenville Prince Lee d. Rosette of C. F. S.
Penny Boys Red Bea of C. F. S. 4-6 299-2X 9054 509
s. Fairlawn Actor's Penny Boy d. Admiral's Cupid of C. F. S.
Actors Loie of C. F. S. 3-4 282-2X 7787 418
s. Fairlawn Glory's Actor d. Lois of C. F. S.
Prince Lee Alta of C. F. S. 5-3 285-2X 7374 459
s. Gardenville Prince Lee d. Charles' Alta of C. F. S.
¶CODORUN FARMS, YORK
Codorun Kings Consort 13-5 305-2X 10410 511
s. Codorun Levity King d. Codorun Mistress
Codorun Lucky Flame 3-3 305-2X 8750 427
s. Codorun Lucky Charmer d. Codorun Auburn Elsie
Codorun Lucky Chance 3-3 305-2X 9750 452
s. Codorun Lucky Charmer d. Codorun Prudence
¶FINE, JOHN S., DALLAS
Western Glow F. Liberty 8-4 285-2X 9880 473
s. Coldspring's B. R. Forcaster d. Bel Terra Lilly
Eighty Acres Honors Mitzi 4-0 305-2X 12980 655
s. Villa Crest King's Honor d. Lake Louise King's Daisette
¶FRIENDSHIP HILL FARM, NEW GENEVA
Neth Beauty 13-8 305-2X 14170 695
s. Rockingham Volunteer d. Neth Bush
Friendship B. C. Rosewick Vera 4-7 305-2X 10980 527
s. Friendship Belle's Captain d. Friendship Rosewick Vera
Friendship Senator F. R. G. Bloom 4-2 305-2X 12090 505
s. McDonald Farms Pre Senator d. Friendship Free R. G. Bloom
Friendship Kays M. B. C. Vera 3-5 305-2X 8800 428
s. Friendship Kay's Brilliant d. Friendship Mart's B. C. Vera
Friendship Flame Jewel 3-5 297-2X 8260 428
s. Brockwell C. F. Flame d. Dumar Farm Noble's Jewel
Friendship Varro Lily 3-2 305-2X 12490 573
s. McDonald Farms Rival Varro d. Coldspring's B. R. Lily
Friendship Jims V. C. Bloom 2-2 305-2X 9980 499
s. Thorncroft Diamond Jim d. Friendship Val. Capt. Bloom
Friendship Magar C. R. Flossie 2-2 291-2X 10970 513
s. Langmeadow Magar d. Friendship Captains R. Flossie
¶FURRY, GALEN, POTTER CREEK FARM, NEW ENTERPRISE
Potter Creek W. Felicia 2-4 305-2X 8730 476
s. Llan Fair Western Pa. Warrior d. Felicia of Potter Creek
¶HACKMAN, ARTHUR K. & LIZZIE, WILLOW BROOK FARM, LANSDALE
Springwaters P. Gladys 4-3 305-2X 9400 427
s. Dunwalke R. Playtime d. Springwater's Honorable Goldie
HANK, HARRY, LONE OAK FARM, MONONGAHELA
Lone Oak G. Umber 4-11 305-2X 10418 527
s. Flying Horse Furlo General d. Boulder Bridge Umber
¶HARDING, CHARLES E., MAPLEVALE FARM, BROOKVILLE
Maplevale Maxim Queen 9-0 305-2X 9000 503
s. Hill Girt Emory's Trumpeter d. Maplevale Emory's Queen
Maplevale Royal Tess 7-8 305-2X 10740 641
s. Glenburnie Royal d. Clarion Farms Tess
Linda Lees Sunshine 4-7 305-2X 12150 623
s. Fairlawn K. Sensation d. Karine's Linda-Lee
¶HASKELL, H. G., HILL GIRT FARM, CHADDS FORD
Hill Girt Legacys Rosan 8-0 305-2X 10380 472
s. Hill Girt Legacy d. Hill Girt Chevalier Rose
Colbys Ginger 5-10 279-2X 10260 522
s. Langmeadow Magar d. Langmeadow Madaline
Hill Girt Barons Adrian 5-10 305-2X 9400 553
s. Fairlawn Peer's Baron d. Hill Girt Emory's Andra
¶HAZEN BROTHERS, HAZEN FARM DAIRY, ELLWOOD CITY
Noblemans Patricia Pet 14-0 273-2X 10770 486
s. Friendship Climax Nobleman d. Ferdinand's Pearlette Patricia
Grandees Sally 8-10 298-2X 10110 467
s. Spang's Grandee d. Wizard's Gem
¶HEYDT, ERNEST H., MEADOW CREEK FARM, DOWNINGTOWN
Meadow Creeks Illicium 9-5 305-2X 8920 454
s. Riveredge Alert's Leader d. Meadow Creek's Dicentra

KEEP YOUR REGISTRATIONS UP-TO-DATE

¶HUBER, S. H., EDGEWOOD FARMS, DALTON
Emorys Periwinkle 8-6 305-2X 11910 618
s. Emory of Edgewood d. Shady Lawn's Wyona
Emory of Edgewoods Florencia 6-11 305-2X 10760 495
s. Emory of Edgewood d. Blanstar Grace's Linda
Emory Pride 3-1 303-2X 9680 478
s. Douglaston King's Challenger d. Edgewood Farms Hermoso
¶KIMBERTON HILLS FARMS, INCORPORATED, PHOENIXVILLE
Kimberton Ajax Sherry 7-11 305-2X 10490 448
s. Kimberton Ajax d. Kimberton Templar's Quintinia
Kimberton P. Betina 7-0 305-2X 10260 488
s. Wilgorlan Farms Perfection d. Kimberton Thor Betsey
Kimberton K. Bea 4-6 305-2X 9230 443
s. Kimberton Knight d. Kimberton Bea
Kimberton Peer Barbee 2-5 305-2X 8680 448
s. Kimberton Peer d. Kimberton Barbee
¶KNELLER, J. HENRY, GOLDENWHITE FARM, GETTYSBURG
Susan of Gingko Lane 7-10 304-2X 11320 553
s. Sobelman Farms Egyptian d. Juno of Gingko Lane
Artless of Gingko Lane 7-8 305-2X 12640 561
s. Sobelman Farms Egyptian d. Gingko Lane Arvillo
Goldenwhite Jeanette Hero 5-8 305-2X 11790 513
s. Fritzlyn Marguerite's Hero d. Langworthy Marie
Goldenwhite Goldie Laux 5-6 287-2X 10450 490
s. Sterlingold Lauxmont King d. Jalna of Gingko Lane
Goldenwhite Foremost Katherine 4-0 305-2X 13180 583
s. Foremost J. C.'s Nero d. Katrina of Gingko Lane
Goldenwhite Bright Star Flash 2-1 305-2X 8600 531
s. Goldenwhite L. G. Bright Star d. Goldenwhite Flash Janet
Goldenwhite Bright Star Linda 2-0 305-2X 10120 482
s. Goldenwhite L. G. Bright Star d. Goldenwhite Foremost Katherine
¶KONHAUS, PAUL S., KONHAUS FARMS, MECHANICSBURG
Kutie School Girl 5-11 305-2X 13180 553
s. Grandview's Hi-Lite d. Brookside Rose Romulus
Konhaus Farms Doris Annie 5-0 295-2X 10770 521
s. Wyno Beau's Legend d. Trindle Springs Doris Annie
Konhaus Farms Mae 5-9 305-2X 13270 611
s. Wilgorlan Farms Coronet d. Trindle Springs Nero's Mae
Konhaus Farms Pearl 2d 2-8 305-2X 8810 435
s. Coldspring's Noble's Favor d. Konhaus Farms Pearl
Trindle Springs Flossies Zelda 2-5 286-2X 8800 429
s. McDonald Farms B. B. Narrator d. T. S. Flossie
L. S. Kathys Norma 2-4 293-2X 9680 427
s. B. H. H. Valor's Majesty d. Limestone Spring B. R. Kathy
¶LEADER, GUY A. & SONS, INCORPORATED, LEADER FARMS, YORK
Laurel Mills Blossomette 9-11 305-2X 11540 533
s. Foremost Acme 4th d. Laurel Mills Bloom
Meadow Wood Edisons Daphne 9-10 305-2X 14140 682
s. Lycoming's Edison of Rovadale d. Badger's Daphne of M. W.
Tregehar Farms Jupiters Minte 8-1 305-2X 12310 638
s. Glad Acres Royal's Jupiter d. Echo Valley's Butterfat Minet
Quarry Valley V Sandy 7-9 305-2X 15450 726
s. Quarry Valley's Lad d. Quarry Valley's S. Sandy
B. H. H. Clarinets Betty 6-10 305-2X 12200 581
s. Flying Horse Clarinet General d. B. H. H. Valor's Bonne
Coskerys Mobell 5-1 303-2X 11450 551
s. Hominy Hill King's Courageous d. Coskery's Jake
Partridge Bonny 4-7 305-2X 11830 613
s. Fairlawn K. Warrior d. Partridge Countess Becky
Leaders Hardwicks Bloom 4-5 305-2X 11320 561
s. Laurel Mills Guinea's Hardwick d. Laurel Mills Blossomette
Quarry Valley Amblers Susan 4-1 305-2X 10310 531
s. Quarry Valley's Ambler d. Quarry Valley's Phil's Sue
Leaders L. Trudy 3-6 295-2X 9660 456
s. Flying Horse General's Leader d. Kilmac Tea Rose
Ollasses Champion Betty 3-3 305-2X 11870 606
s. Hominy Hill Champion d. Ollasses Prediction Hilda
Leaders L. Letty 2-7 305-2X 9960 425
s. Flying Horse General's Leader d. Quarry Valley Phil's Leda
Leaders L. Beauty 2-3 305-2X 8070 379
s. Flying Horse General's Leader d. Laurel Mills Blossomette
Leaders Luckys Mina 2-3 305-2X 8550 412
s. Flying Horse G. R. Lucky d. Laurel Mills Sunny Maid
¶LEE, WILLIAM Y., ROCKY KNOLL FARM, DOYLESTOWN
Kilmac Aces Gerry 7-8 305-2X 10960 501
s. Kilmac Ace d. Kilmac Emperor's Geraldine 2d
Schells Royal Bess's Wonder 4-5 305-2X 10300 486
s. Goose Valley Peerless d. Schell's Molls Royal Bess
Graysmarsh Noble Minuet 4-8 305-2X 9290 498
s. Lake Louise King's Nobleman d. Western Glow Marcel O'War
Rocky Knoll Phillips Leda 2-7 305-2X 7450 386
s. Kilmac Phillip d. Kilmac Philosopher's Leda
Rocky Knoll Images Leda 2-0 305-2X 7500 380
s. Lake Louise King's Image d. Kilmac Leda
Rocky Knoll Princes Mavis 2-3 305-2X 7520 411
s. Lake Louise Royal Prince d. Corotoman King's Mavis
¶MADEIRA, EUGENIA C., CRUMDALE FARM, BERWYN
Kelsos Actors Image 6-4 275-2X 11040 546
s. Lake Louise King's Image d. Kelso's Actor's Joyce
Kelsos Coronation Doral 6-3 282-2X 9820 473
s. Lake Louise Coronation King d. Doral Count's Glory
Ideals Standbest Lizzie 7-2 301-2X 9220 463
s. Ideal's Standbest d. Richel Golden Lady
MAYHEW, ROBERT C. & A. JANE, SPRING GROVE FARM, BELLE VERNON
Spring Grove Maxim Lassie 7-6 297-2X 10003 478
s. Bryn Du Maxim's Invasion d. Spring Grove Lively Laura
¶McCONNELL, HOWARD H., MEETINGHOUSE LANE FARM, HONEY BROOK
Meetinghouse Pretor Choice 6-3 304-2X 13560 616
s. McDonald Farms Le Pretor d. Maple Lane Newsboy's Choice
Liseter Ultra Joyce 5-10 305-2X 11640 631
s. Liseter Masterpiece d. Liseter Romulus Joyce
Liseter Brilliant Margo 5-7 296-2X 11450 503
s. Liseter Brilliant d. Liseter Margo
Meetinghouse Pretor Princess 4-0 304-2X 10380 458
s. McDonald Farms Le Pretor d. Kino Wistar Princess
Gladview W. Jennifer 2-11 305-2X 11080 519
s. McDonald Farms Mister Ward d. Gladview L. Jennie
Meetinghouse Pretor Lady Dolly 2-3 305-2X 11440 517
s. McDonald Farms Le Pretor d. Meetinghouse Dona Lady Doll
Meetinghouse Success Linda 2-3 305-2X 10800 471
s. Wilgorlan Farms Caba Success d. Meetinghouse Lane Pretor Linda
¶McCOY, J. W., ESTATE, OSBORNE HILL FARM, WEST CHESTER
Osborne Hill Patimas Combo 4-3 305-2X 8790 444
s. Blakeford Coronel d. Osborne Hill C Patima
Herberts Masters Gretchen 3-7 274-2X 9000 448
s. Liseter Masterpiece d. Herberts Glorious Gretchen
¶MYRIN, H. A. W., KIMBERTON FARMS, PHOENIXVILLE
Kimberton Hector Lena 9-11 285-2X 9240 460
s. Kimberton Apollo's Hector d. Kimberton Templar's Lottie
Kimberton L. Aster 4-2 305-2X 9890 486
s. Flying Horse Melody Leader d. Woodacres Leader's C. Agusta
Kimberton L. Gloriann 4-2 305-2X 8780 496
s. Flying Horse Melody Leader d. Kimberton Mahomet Gloriann
Kimberton Terry 3-0 305-2X 9070 453
s. Quincy King John d. Guershaw Oakay J. Terry
¶NEFF, ROBERT C., NAEFLANDS, ALEXANDRIA
Langmeadow Twinkle 9-10 281-2X 9530 476
s. Langwater Traveler d. Langmeadow Actress
Langmeadow Naressa 8-11 288-2X 10560 453
s. McDonald Farms High Nobleman d. Langmeadow Actress
Colbys Nedanna 8-7 277-2X 10120 501
s. McDonald Farms High Nobleman d. Langmeadow Medanna
Colbys Irene 6-3 301-2X 10920 504
s. Langmeadow Cavalier d. Langmeadow Armorel
¶O'CONNOR, CHARLES P., APPLEBROOK FARMS, WEST CHESTER
Applebrook Pals Princess 6-2 297-2X 9060 466
s. McDonald Farms S. Paladin d. Liseter Princess Clover
Applebrook Peers Gratitude 3-2 305-2X 11150 554
s. Applebrook Prediction's Peer d. Applebrook Prediction Gracious
Applebrook Prediction Idalia 3-2 299-2X 9840 485
s. McDonald Farms Prediction Jr. d. Applebrook Pal's Ida
Applebrook Pals Genese 3-1 305-2X 10360 551
s. McDonald Farms S. Paladin d. Applebrook Peer's Innocence
Applebrook Prediction Clovette 3-1 305-2X 9050 478
s. McDonald Farms Prediction Jr. d. Applebrook Pal's Princess
¶PAXSON, HENRY D., MRS., ELM GROVE, HOLICONG
Elm Groves Almasse 6-8 305-2X 11720 596
s. Evergreen Sir Alexander d. Evergreen Comasse
Elm Groves Country Girl 4-9 304-2X 10110 527
s. Evergreen Robert d. Elm Grove's Alexandria
Elm Groves Bella 4-4 305-2X 12890 653
s. Evergreen Robert d. Elm Grove's Belle Cocotte
Elm Groves Finch 2-2 305-2X 10540 488
s. Elm Grove's Vagabond d. Partridge C. P. Flora Bunda
¶PENNSYLVANIA STATE UNIVERSITY, UNIVERSITY PARK
Fairlawn K. Alida 8-4 305-2X 13510 625
s. Fairlawn H. Eastern King d. Fairlawn Actor's Bonny
San Mors C. Dot 2-10 305-2X 12630 598
s. Wilgorlan Farms Camion d. San-Mor's B. Ja-Da
San Mors C. Brenda 2-4 305-2X 7790 387
s. Wilgorlan Farms Camion d. San-Mor's A. L. Blanche
¶RHOADS, JEROME H., "RHOADACRES", KIRKWOOD
June of Rhoadsacres 6-1 305-2X 9550 474
s. McDonald Farms Emory's Prior d. Cadet's Vera of Rhoadsacres
¶RUTTER BROTHERS, YORK
Happy Delight of Rutter Bros. 10-3 297-2X 11100 552
s. Colleen's Commander d. Happy Girl of Rutter Bros.
Elmblems V. Castell 8-3 297-2X 11570 579
s. Dunwalke Emblem d. Victory's Castell of Millside
Ideals Admirals Lady Kent 9-5 289-2X 9960 466
s. Ideal's Admiral d. Ideal's Reveller's Lady Kent
Pebble Hill Citations Rosella 5-7 305-2X 11390 557
s. Coldspring's Noble's Citation d. McDonald Farms Noble Rosella
Idea Rose of Rutter Bros. 3-3 305-2X 11190 515
s. Ideal's Patty's Superior d. McDonald Farms Noble Rosella
Idea Sandra of Rutter Bros. 3-4 303-2X 11190 548
s. Ideal's Patty's Superior d. Patsy of Rutter Bros.
Request of Rutter Bros. 3-4 305-2X 11300 517
s. Ideal's Patty's Superior d. Polly of Rutter Bros.
Rutter Bros. Ideas Ann 3-0 305-2X 10700 530
s. Ideal's Patty's Superior d. Topsie of Rutter Bros.
Rutter Bros. Ideals B. Hilda 2-4 305-2X 9540 424
s. Ideal's Beacon d. Ideal's Sheen's Heloise
Rutter Bros. Ideals Jewel 2-3 305-2X 9110 462
s. Ideal's Patty's Superior d. Le-Jo Delight of Rutter Bros.
¶SCHUTT, HAROLD S., SPAR HILL FARM, CHADDS FORD
Spar Hill Poppyseed 4-0 305-2X 8940 505
s. Fairlawn Actor's Philosopher d. Spar Hill Pin Oak
Spar Hill Aquamarine 3-2 305-2X 8900 480
s. McDonald Farms Jolly Vern d. Spar Hill Forsythia
Spar Hill Cypress 2d 3-1 300-2X 9100 474
s. McDonald Farms Jolly Vern d. Spar Hill Cypress
Spar Hill Cecilia 3-1 305-2X 14540 618
s. Fairlawn K. Fortune d. Glengeran S. Cecilia
Spar Hill Nutmeg 3d 2-2 305-2X 8340 402
s. Spar Hill Armeria's King d. Spar Hill Nutmeg
Spar Hill Caraway 2d 2-1 305-2X 8590 477
s. McDonald Farms Jolly Vern d. Spar Hill Caraway
Spar Hill Slippery Elm 3d 2-0 305-2X 8190 447
s. McDonald Farms Jolly Vern d. Spar Hill Slippery Elm
Spar Hill Lark 2-2 305-2X 8540 453
s. McDonald Farms Jolly Vern d. Spar Hill Laranta
Spar Hill Coreopsis 2-1 305-2X 7000 382
s. McDonald Farms Jolly Vern d. Spar Hill Betula
¶SMITH, JACOB N., LEBANON VALLEY FARM, ANNVILLE
Lebanon Valley B. G. B. Milena 4-2 305-2X 9200 474

Regular Registration, Like Continuous Testing, Makes Your Guernseys Worth More . . .

s. Hominy Hill Blue Boy — d. Lebanon Valley B. G. Milena
Lebanon Valley Blue Vibra 4-10 305-2X 10940 536
s. Lebanon Valley Blues — d. Lebanon Valley M. W. Vibraphone
Lebanon Valley M. T. Milene 2-4 305-2X 8800 490
s. Lebanon Valley M. T. Milena — d. Lebanon Valley T. M. Milene

SNIDER, ROSS T., SNIDER HOMESTEAD, NEW ENTERPRISE
Sniders Premier Doretta 6-1 305-2X 10599 555
s. Fritzlyn Premier — d. Snider's Rose Bloom
Crestview Lena Sophia 2-6 305-2X 8865 419
s. McDonald Farms Jolly Saracen — d. Fairlawn Hornet Lena

¶SORDONI, ANDREW, STERLING FARMS, HARVEYS LAKE
Sterling Zora 10-8 299-2X 11750 536
s. Count Sterling — d. Sterling Sunlight's Kayanne
Sterling Phoebe 10-0 3-3-2X 12880 675
s. Hominy Hill Benefactor — d. Sterling's Royal Gold
Sterling Marilyn 8-9 297-2X 12400 645
s. Hominy Hill Benefactor — d. Sterling Mirth
Sterling A. Daffy 7-10 305-2X 14130 679
s. Coldspring's Romulus Ambition — d. Sterling Jessie
Sterling Bonnibelle 5-9 305-2X 11710 625
s. Coldspring's B. R. Bellfast — d. Sterling Bertha
Sterling M. Myrna 5-4 305-2X 12790 628
s. Sterling's Major of Sunnytop — d. Sterling B. Myra
Sterling Mickey 4-8 305-2X 11460 586
s. Hominy Hill Benefactor — d. Sterling Milkmaid
Sterling Gay Belle 3-10 305-2X 9890 506
s. Coldspring's B. R. Bellfast — d. Sterling B. Gail
Sterling Regina 3-7 291-2X 11640 569
s. Hominy Hill Benefactor — d. Sterling Rheba
Sterling Kristen 3-1 303-2X 10050 494
s. Sterling Major Antoine — d. Sterling Kathleen

¶SWOPE, BLANCHE A., PINE TREE FARM, HARRISONVILLE
Pine Tree Farm Pats Heddy 4-4 305-2X 8720 436
s. Osborne Hill Prince Pat — d. Pine Tree Farm H. N. P. Heather

THAYER, ALEXANDER D., GWYNLLAN FARM, GWYNEDD VALLEY
Gwynllan Bonds Monaca 6-4 305-2X 11982 492
s. Gwynllan High Bond — d. Gwynllan Royal Monace
Lake Louise Dolly May 5-9 305-2X 9370 504
s. Lake Louise May Rose King — d. Crown Supreme's Dimple
Gwynllan Kings Fashion 4-11 305-2X 11916 600
s. Namreg Coronation King — d. Gwynllan V. Fashion
Gwynllan Bonds Lu 4-6 305-2X 9685 532
s. Gwynllan High Bond — d. Gwynllan Hermit's Lu
Gwynllan Bright Cleopatra 3-3 305-2X 10097 480
s. Locust Grove Bright Jonah — d, Gwynllan Bond's Cleopatra
Gwynllan Helois Lu 2-2 305-2X 10770 491
s. Hominy Hill Helios — d. Gwynllan Bond's Lu

¶WEBSTER, CHAUNCEY W. & THOMAS C. H., MEADOW SPRINGS FARM, ST. THOMAS
Twin Meadows Fame 9-5 305-2X 12300 498
s. Caumsett Broadcaster — d. Ideal's Traveller's Peony
Meadow Brooks Velma May 9-2 305-2X 9680 458
s. Basquaerie Supreme King — d. Meadow Brook's Lorie
Blakeford Patrinka's Girl 8-10 305-2X 10480 489
s. Blakeford Transformer — d. Blakeford Patrinka
Meadow Springs Iris 8-10 305-2X 11600 473
s. Wyno Beau's Legend — d. Gwynllan Ranger's Hyacinth
Meadow Springs Ginny 6-0 305-2X 11260 550
s. Gardenville King's Alexander — d. Warners L. Valeska's Valentine
Meadow Springs Mollyetta 5-8 305-2X 12730 553
s. Sterlingold Lauxmont King — d. Antietam Marigold
Gerar Princess Edwina 2-5 305-2X 10610 435
s. Lakewood Royal Prince — d. LushAcres Valor's Edwina

¶WITMER, J. ROHRER, WITLA FARM, WILLOW STREET
Grayson Agnes 13-3 305-2X 11890 479
s. Vagabond's Africander — d. Grayson Hazel
McDonald Farms Le Shining Star 8-0 305-2X 10940 518
s. McDonald Farms S. Leader — d. McDonald Farms Dolly
Witlas Le Betty 5-0 305-2X 9150 482
s. McDonald Farms Le Roman — d. Walnut Bottom's Pre Beauty
Witlas S. Princess 5-5 305-2X 10850 520
s. Benton's Excellent Sherwood — d. Benton's P. Polly
Witlas P. Penny 5-7 305-2X 11220 562
s. Quail Roost Master Carol — d. Green Acres Patsy
Witlas Pert Bambi 1-11 305-2X 7710 399
s. McDonald Farms Pert Terrence — d. Witla's C. Beth
Witlas J. C.'s Jenny 2-1 305-2X 8180 390
s. Foremost J. C.'s Nero — d. High Lawn's Lady Jane

¶WITMER, NELSON E., EAST MALTA FARMS, DALMATIA
Conovers Melba Ruby 7-0 305-2X 10650 596
s. Riegeldale Melba's Fortunate — d. Cavalier's Wallie of Mercer
East Malta Nobles Vickie 6-8 305-2X 9160 466
s. East Malta's Labell's Noble — d. East Malta's Ambler's Violet

¶WITMER, RAYMOND F. & LOUISE A., PENN DEL FARM, WILLOW STREET
Meadow Views Red Blossom 13-4 305-2X 11580 491
s. Friendship Renown Martin — d. Meadow View's Blossena
Winding Lane Georgia 10-1 305-2X 12050 646
s. Blakeford Constant — d. Winding Lane Lusty Grace
Penn Del Improver Red Rose 7-4 305-2X 12700 574
s. Fairfields Genius Improver — d. Meadow View's Red Blossom
Penn Del Georgia Anne 6-0 305-2X 12540 690
s. Gardenville King's Alexander — d. Winding Lane Georgia
Penn Del Drucilla Cherry 5-4 305-2X 11450 595
s. Golden Harvest King Cole — d. Zeitler's Princess La Traviata
Penn Del Drucilla Snow White 5-3 305-2X 11500 595
s. Golden Harvest King Cole — d. Zeitler's Mountain Victoria
Penn Del Archers Autumn 5-2 305-2X 10760 640
s. Coldspring's Beauty's Archer — d. Meadow View's Select's Rhoda
Penn Del Neros Crimson Glory 5-0 305-2X 13040 575
s. Foremost J. C.'s Nero — d. Improver's Patricia
Penn Del Kings Belle 4-2 305-2X 11690 576
s. Golden Harvest King Cole — d. Khan's Georgia Peach
Penn Del Kings Buttercup 4-2 305-2X 11570 642
s. Golden Harvest King Cole — d. Winding Lane Georgia
Penn Del Emperors Iris 3-9 305-2X 11050 460
s. Mulberry Hill Emperor — d. Mulberry Hill Margerie E.
Penn Del Kings Beauty 3-8 305-2X 11640 635
s. Golden Harvest King Cole — d. Select's Patsey Arbutus
Penn Del Kings Bessie 3-9 305-2X 10820 623
s. Golden Harvest King Cole — d. Improver's Queen Bess
Penn Del Reliables Suesie 3-6 305-2X 11830 563
s. Lake Louise King's Reliable — d. Zeitler Actor's Suezantine
Penn Del Reliable Georgia Bell 3-2 305-2X 10480 582
s. Lake Louise King's Reliable — d. Winding Lane Georgia
Transfers Daisymae 2-6 305-2X 8700 434
s. Blakeford Transfer — d. Osirus Daisy
Langmore Actors Loraine 2-2 305-2X 10960 542
s. Fairlawn Daisy's Actor — d. Doral Farm Princess Loraine
Penn Del Deliable Quaint 2-1 305-2X 11920 556
s. Lake Louise King's Reliable — d. Penn-Del King's Quail

¶ZIMMERMAN, C. EDWARD & M. K., SILVER LAKE FARM, CENTER SQUARE
Silver Lake Pride 7-6 303-2X 8050 448
s. Coldspring's B. R. Fulfilment — d. Silver Lake Jen
Klines Lucy 5-8 281-2X 9360 452
s. Kelly Hill Ultra Rex — d. Kline's Daisy
Silver Lake B. Petunia 2-0 305-2X 9210 471
s. Silver Lake Belle Boy — d. Silver Lake L. Penny
Silver Lake E. Jane 2-0 305-2X 8440 397
s. Woodacres Eastern Leader — d. Silver Lake C. Jamina

SOUTH CAROLINA

¶COLEMAN, G. MELLWOOD, SALUDA
Gunter Pre Win Ada 4-2 273-2X 9900 427
s. Klondike Premost Winton — d. Appin's Ada

¶DAVIDSON, D. T., DAYSON FARM, CHESTERFIELD
Dayson R. L. Appins Sarah 3-1 305-2X 9480 522
s. Brays Island R. L. Arthur — d. Green Fields Appin Elsie

¶EDISTO FARM, DENMARK
Edisto Farms D. Mary 9-7 305-2X 9800 487
s. Edisto Farm's Distinction — d. Edisto Farm's Marlene
Edisto Farms P. Kay 8-7 305-2X 9480 479
s. Brays Island Premier — d. Traxler's Royal Kay
Tanglewood Kings Little Star 7-5 305-2X 16310 742
s. Fairlawn H. Eastern King — d. Fairlawn Merit Starlight
Edisto Farms M. Pekoe 7-3 294-2X 9960 456
s. Nyala Prince's Majestic — d. Edisto Farm's Penny
Klondike Raiders Frilly 7-5 305-2X 14910 530
s. Klondike Holliraider — d. Klondike Foremost Fay
Edisto Farms M. Reno 7-0 305-2X 12060 589
s. Nyala Prince's Majestic — d. Edisto Farms G. Rosemary
Edisto Farms M. Essie 6-6 305-2X 11550 507
s. Nyala Prince's Majestic — d. Edisto Farms G. Elmbeth
Edisto Farms M. Planet 6-1 305-2X 11890 591
s. Nyala Prince's Majestic — d. Edisto Farms Precious
Edisto Farms G. Marietta 5-2 305-2X 9350 485
s. Fairlawn Hornet's General — d. Zimalcrest Marlene
Edisto Farms B. J. Spice 4-11 305-2X 9640 436
s. Edisto Farms Bft. Justice — d. Edisto Farms G. Sheba
Red Point C. Blaze 3-3 305-2X 9240 453
s. Sonesta H. Count — d. Comet's Darling
Edisto Farms M. Vicky 3-4 305-2X 8360 424
s. Nyala Prince's Majestic — d. Edisto Farms K. Vawm
Edisto Farms M. Fondness 3-2 305-2X 9340 437
s. EdistoPrince's Majestic — d. Edisto Farms J. Flower
Edisto Farms J. Novel 3-0 305-2X 8360 442
s. Fairlawn K. Jason — d. Edisto Farms H. Novelty
Edisto Farms C. Milane 2-4 299-2X 7890 386
s. Monterey Coronation Jewel — d. Eisto Farms G. Minna
Edisto Farms Janet Lee 2-4 305-2X 9300 398
s. Blakeford Transfer — d. Edisto Farms J. Jenetta
Edisto Farms M. Elsie 2-3 297-2X 9210 457
s. Nyala Prince's Majestic — d. Valkyrie Nobly Evelyn

¶HINSON, C. R., GREEN FIELDS FARM, BENNETTSVILLE
Green Fields Dauntless Flute 6-8 305-2X 11510 493
s. Carolina Dauntless — d. Gold Branch CFGAD Jannette
Green Fields R. Jonquil 2-1 305-2X 9310 416
s. Sturgis Farm Apollo Romulus — d. Green Fields P. Hazel

¶IDEAL SUNSET FARMS, INCORPORATED, NORTH
Rock Springs Deb 12-4 305-2X 12430 523
s. Lendolure Royal — d. Rock Springs Butterfat Duchess
Ideal Sunset Farms Rosemary 5-6 305-2X 13020 534
s. Edisto Farm's Leader Ladd — d. Clear View Emory's Rachel
Ideal Sunset Farms Monell 2-10 305-2X 13190 570
s. Coker Butterfat Master — d. Ideal Sunset Farms Mona

¶LOVELACE, D. O. & J. F., LACAR FARM, PROSPERITY
Gastons Sonwick Prue 4-1 305-2X 11000 526
s. Antietam Sonwick — d. Silver Brook's B. Prudence
Darby Vale W. Krista 3-4 274-2X 11920 480
s. Lauxmont Warbonnet — d. Darby Vale C. Karol
Woodside B. C. Millie 3-2 305-2X 10110 420
s. Woodside Bell's Commander — d. Woodside L. R. Molly

¶MILLS, FRED T., SALUDA
Marfreds Sara 5-4 294-2X 11900 551
s. Quail Roost Master Leader — d. Mar Mac Noble Sandra
Marfred Phadors Goldy 2-8 305-2X 9820 486
s. Breeze Haven Phador — d. Marfred's Goldilocks

TENNESSEE

¶BASSE, ROBERT W. & OWEN, HOYTE, MURFREESBORO
Pondales Acmes Joan 9-2 305-2X 15520 602
s. Edisto Farm's Acme — d. McDonald Farms Herc Joana
Leaths Farm O. Pat Joan 5-3 305-2X 10850 469
s. McDonald Farms Rival's Theron — d. Pondale's D. Pat
Jenowen Flower 2-9 305-2X 8680 407
s. Alert C. Predictmost — d. Glen Echo's Forget-Me-Not

KEEP YOUR REGISTRATIONS UP-TO-DATE

Rose Owen D. Viola 2-3 270-2X 10140 442
s. Coldspring's Beauty's Dictator d. Impeacher Violet
¶FREEZE, MELVIN E., MEADOW BRANCH FARM, MORRISON
Meadow Branch Sylvia 3-0 305-2X 7480 416
s. Langcroft Lord Remus d. Belmont View Hardwick Sybil
¶HATHAWAY, L. E., HATHAWAY'S FARM, PARIS
Henslee Farms D. Lavender 8-11 284-2X 9730 424
s. McDonald Farms Distinctor d. Chasmary's Lavender
Hathaways Farm Dazzle 6-2 305-2X 11590 646
s. Henslee Farms G. Master d. Henslee Farms Renowns Vanity
Hathaways Farm Alma 1-10 305-2X 7880 366
s. Henslee Farms V. Magombo d. Hathaways Farm Cherry Blossom
Idacrest Lorens Pamela 2-0 290-2X 7930 404
s. Cla-ore Knight's Loren d. St. Clair Anchor's Pam
HOUSLEY, LEE, HOUSLEY DAIRY FARM, RICEVILLE
Housleys Georgia Dell 5-4 302-2X 9266 454
s. LushAcres Boswell's Tycoon d. Maple Cresta Georgia
Housleys T. Millie 2-4 305-2X 10542 529
s. LushAcres Boswell's Tycoon d. Lansdown Champion's Illene
Housleys T. Dream 2-3 305-2X 8514 445
s. LushAcres Boswell's Tycoon d. Doris's Dream May
Housleys M. Charity 2-2 305-2X 7690 387
s. Mulhocaway Beauty Apollo d. Housley's Margaret Amy
¶SHIVELL, PHILIP J., SHY VALLEY FARM, KINGSPORT
Sonnylaine Coronet Velvet 8-1 305-2X 9540 457
s. Bournedale Cinderella's Ace d. Hinson's Rosa
Shy Valley Hero's Laura 5-10 297-2X 9820 498
s. Flying Horse Colonel's Hero d. La Noce Laurabelle
Shy Valley Butterfat Fan 5-1 305-2X 10430 558
s. Sonnylaine Coronet Butterfat d. Maxfield's Royal Fanny
Shy Valley M. Rose 6-5 304-2X 12410 558
s. Hamilton County Maxim Beau d. Maple Spring's Maxim Princess
Shy Valley Viceroys Vel 2-3 305-2X 8550 431
s. Hominy Hill Viceroy d. Sonnylaine Coronet Velvet

TEXAS

¶LAVON FARMS, PLANO
Cabells Colonial Dollzie 8-11 305-2X 12750 559
s. McDonald Farms Prediction Hero d. Cabell's Dorethea of Dolly
Liseter Royal Spice 7-10 304-2X 11710 449
s. Liseter Hardfast Royal d. Liseter Flame's Holiday
Maple Lane F. Quality 6-9 305-2X 8840 448
s. Wilgorlan Farms Financier d. Maple Lane Supreme's Queen
Haddons L. Bunny 5-9 305-2X 11860 496
s. Locust Grove I. Lucky d. Haddon's Lauretum Bonnie
Lavon Farms Piper Foremost 3-4 272-2X 8820 436
s. Walker Farms Double Piper d. Foremost J. C.'s Knocker
Lavon Farms S. Luxury 2-2 305-2X 8760 385
s. Walker Farms Splendor d. Walker Farms Max Lux

VERMONT

¶ADAMS, VERNE A., ELMBROOK FARM, BRATTLEBORO
Elmbrook Pennita 4-10 305-2X 11630 508
s. Yellow Creek King's Noble d. Elmbrook Phillie
Elmbrook Beatrice 4-1 305-2X 14430 673
s. Argilla Altair d. Elmbrook Brilliance
¶BIGELOW, DONALD A., ROYAL TERRACE FARMS, BETHEL
Airline Evelyn 4-1 304-2X 7820 428
s. Willowby's Bonnie's Gallant d. Airline Border Spot
¶JANEWAY, E. G., MIDDLETOWN FARM, SOUTH LONDONDERRY
Elmhaven Sargon Pansy 5-7 305-2X 9440 473
s. Ideal's Sargon d. Elmhaven's Poinsetta
Middletown Supreme Irene 4-3 305-2X 11630 403
s. Langwater Royal Supreme d. Firremda's Janice
¶STRYKER, B. W. & C. D., SKY ACRES, EAST CORINTH
B. H. H. Clarinet's Rosalie 6-8 287-2X 11000 490
s. Flying Horse Clarinet General d. B. H. H. Valor's Helean
Sky Acres Perky 4-7 305-2X 10660 487
s. B. H. H. Majesty's Joe d. Sky Acres A. Jan
¶URIE, CARL A., SQUAREWOODS FARM, WILLISTON
Connie of Squarewoods Farm 4-11 299-2X 9690 477
s. Ideal's Miriam's Advancer d. Caesar's Bright Baby
Cassie of Squarewoods Farm 4-10 305-2X 10640 543
s. Gardenville King Splitsilk d. Riverview's Fides Sue
Celeste of Squarewoods Farm 4-3 304-2X 10520 455
s. Langwater Onward's Catamount d. Cornerway Steadfast Taffy
Sarah of Squarewoods Farm 2-3 305-2X 9300 387
s. Langwater Onward's Catamount d. Blanche of Squarewoods Farm
Ethel of Squarewoods Farm 2-3 290-2X 9690 465
s. Aaron of Squarewoods Farm d. Agatha of Squarewoods Farm
¶VERMONT AGRICULTURAL EXPERIMENT STATION, UNIVERSITY FARM, BURLINGTON
U. V. M. Catamount Apple 5-11 305-2X 12830 541
s. Langwater Onward's Catamount d. U. V. M. Apple Jack Rosette
¶YATES, S. S., SADDLEBACK FARM, DORSET
Saddleback P. Ella 5-3 305-2X 9660 463
s. Saddleback Peterson d. Ken Elegance
Saddleback Lads Gardenia 4-6 305-2X 10810 560
s. Fairlawn Actor's Lad d. Saddleback Gentian

VIRGINIA

¶BARTENSLAGER, ARTHUR V., BELLEMONTE FARM, CHURCHVILLE
Bellemontes Star 4-11 303-2X 9790 523
s. Hominy Hill King's Courageous d. Angelus Ben Star
¶BAYVILLE FARMS, INCORPORATED, NORFOLK
Bayville Margaret Radiant 11-4 305-2X 10030 478
s. Bournedale General Mars d. Bayville Warrior's Radiant
Bayville Maxprint Mardine 8-10 305-2X 10270 534
s. Fairlawn Maxim's Imprint d. Bayville Levity Margo
Bayville Socute Rosemary 8-2 305-2X 11470 518
s. Southampton Maxim d. Arden Colfax Rose Mary
Bayville Margaret Minuet 8-1 305-2X 9980 457
s. Bournedale General Mars d. Bayville Maxprint Minuet
Bayville Lucky Laughter 6-11 285-2X 11090 529
s. Bayville Lucky Nick d. Bayville Margaret Laughter
Bayville Socute Sue 5-0 305-2X 13000 612
s. Southampton Maxim d. Browney's Sunshine Sue
Bayville Majestic Doll 4-9 305-2X 9870 479
s. Dinsmore Majestic Jan d. Bayville Margaret Doll
Bayville Joann 4-6 305-2X 10200 485
s. Nutshell Inheritance d. Beaver Dam Major's Joyful
Bayville Barbra Alison 4-5 298-2X 9370 474
s. St. James Champion Philosopher d. Bayville Queen Alice
Bayville Royal Sal 4-4 298-2X 9570 495
s. Bayville Royal Leslie d. Bayville Margaret Sal
Bayville Socute Esther 4-4 305-2Y 10010 490
s. Southampton Maxim d. Skuggek's Lady Esther
Bayville Royal Marionette 3-11 305-2X 9830 500
s. Bayville Royal Leslie d. Bayville Margaret Margueritta
Bayville Royal Beryl 3-7 305-2X 9960 476
s. Bayville Royal Leslie d. Ben's May Belle
Bayville Socute Lillian 3-6 305-2X 11310 549
s. Southampton Maxim d. Bayville Lucky Lila
Bayville Dimple Lassodine 3-4 305-2X 10940 515
s. Golden Boy of Gerar d. Bayville Jolly Lassodine
Bayville Loyal Dean 2-10 305-2X 9600 486
s. Foremost May Royalty d. Bayville Maxprint Dean
Bayville Socute Winsome 2-3 304-2X 9950 486
s. Southampton Maxim d. Broadview's Rose Mary 5th
Bayville Dimple Alison 2-3 305-2X 8700 434
s. Golden Boy of Gerar d. Bayville Barbra Alison
Bayville Coronet Margo 2-3 305-2X 10260 494
s. Bayville Maxim Impcharlie d. Bayville Levity Margo
CHAPPELL, J. F., CHAPPELL GUERNSEY FARM, JONESVILLE
Chappell Fiddle Royalty 3-0 305-2X 7315 412
s. Hamilton County Free Royalty d. Chappell Noble Cora
¶CHASE, J. F. & SON, BUNKER HILL FARM, WHITE STONE
Bunker Hill H. Elnora 6-2 305-2X 13870 600
s. Dunwalke Gab's Hustler d. Bunker Hill C. Ellup
Bunker Hill E. Bertha 3-1 305-2X 9950 428
s. Dunwalke Favor's Emminent d. Bunker Hill C. Bonnie
¶CLARK, E. LYLE, JR., CLARKDALE FARM, STUART
Arden L. K. Mazie 10-0 305-2X 8000 437
s. Langvalley Mazie's Levity King d. Arden Noble Moonbeam
Clarkdale Raiders Mary 4-4 301-2X 11050 550
s. Klondike Raider's Dreamer d. Arden L. K. Mazie
¶CLARK, J. MYRON, RED LEVEL FARM, STUART
Red Level Le Ann 6-8 284-2X 11280 581
s. McDonald Farms Le Ruddy d. Red Level Foremost Ann
Appins Eunice 5-11 305-2X 13610 711
s. Dangra's Beauty Hyperion d. Appin's Allie
Red Level Golden Jo 5-8 300-2X 10180 454
s. Bayville Golden Monarch d. Red Level Pre Joan
Red Level Le Nannette 4-11 282-2X 9460 486
s. McDonald Farms Le Ruddy d. Bayville Maxfern Nan
Red Level Golden Bubbles 4-1 305-2X 11880 504
s. Bayville Golden Monarch d. Red Level Foremost Bubble
Red Level Nancyann 2-4 285-2X 8550 410
s. Guernsdel Maxim Felix d. McPherson Farms Nancy Lee
CROWGEY, R. R., HAM FARM, WYTHEVILLE
Selena of Ham Farm 11-3 338-2X 9626 491
s. Fairlawn Islander d. Palmer Haven's Sylvia
Archdale Hollimaxim G. Ann 10-0 319-2X 9475 466
s. Holliknoll Maxim Prince d. Archdale Maxim's G. Ann
Ham Farm Joy A. Famous 8-9 297-2X 10670 529
s. Quail Roost Lovely's Applejack d. Palmer's Joy
Ham Farm Dora P. Genial 6-11 365-2X 12844 609
s. Green Meads Philo d. Dora of Ham Farm
Ham Farm Enid K. Jolly 5-1 324-2X 12331 562
s. Ham Farm King Ideal d. Ham Farm Phyllis Enid
Ham Farm Della K. Jewel 4-5 343-2X 10139 496
s. Ham Farm King Ideal d. Ham Farm Della
Ham Farm Grace L. Jovial 4-4 289-2X 11471 487
s. Quincy General Lee d. Ham Farm Annabell W. Hurry
Ham Farm N. Fannys Kibe 3-0 348-2X 9875 469
s. Ham Farm P. Hollie's Noble d. Ham Farm K. I. D. Fanny
¶CUTCHINS, C. A., III, DEERPATH FARMS, FRANKLIN
Deerpath Wanderlust 10-1 305-2X 10900 484
s. Boulder Bridge Equity d. Bell's Gypsy of Metomen
Bayville Margaret Emma 9-0 290-2X 10870 548
s. Bournedale General Mars d. Bayville Maxprint Emma
Deerpath M. Paulette 4-5 305-2X 11220 499
s. Cesor Mirthful Max d. Deerpath Pauline
Deerpath Emorys Alicia 4-4 299-2X 9550 471
s. McDonald Farms Steadfast Emory d. Deerpath Admirable
¶DANIEL, CHARLOTTE B., BRANDON FARM, SPRING GROVE
Brandon R. Golden Nugget 7-1 305-2X 9370 450
s. McDonald Farms Le Robert d. Nugget of Rosegill
Brandon B. Star Bright 4-10 289-2X 10160 463
s. Midview Violet's Blaze d. Brandon Starlight
¶DICKINSON, R. Du VAL & ANNE D., WILBURN FARM, FREDERICKSBURG
Wilburn High Trixie 10-3 305-2X 10120 484
s. McDonald Farms High Laird d. Wilburn Imperial Princess
¶DILLARD, D. H., HOMEWOOD FARMS, MONROE
Homewood Raiders Nina Bell 9-7 305-2X 10310 494
s. Quail Roost Bright Raider d. Solomon's Nina Bell
Homewood Defiances May Belle 8-3 305-2X 10010 501
s. Homewood Susana's Defiance d. May's Belle of Monroe
Homewood Golden Star 6-2 305-2X 9010 482
s. Homewood Golden Prince d. Homewood Chieftain's Star
Homewood Laddies Queen 3-11 305-2X 10920 548
s. Homewood Raider's Laddie d. Homewood Warrior's Queen
Homewood Warriors Betty 3-10 305-2X 9380 419
s. Bayville General Warrior d. Homewood Raider's Betty
Homewood Standbests May 3-6 301-2X 10040 484
s. Ideal's Dot's Standbest d. Homewood Defiance's May Belle

Regular Registration, Like Continuous Testing, Makes Your Guernseys Worth More . . .

Homewood Warriors Valorine	3-5	305-2X	9520	465
s. Bayville General Warrior		d. Oak Park Valorine		
Homewood Superiors Kay	2-11	305-2X	10040	525
s. Ideal's Beaut's Superior		d. Homewood Raider's Kay Linda		
Homewood Superiors W. Kay	2-5	305-2X	8700	381
s. Ideal's Beaut's Superior		d. Homewood Warrior's Kay		
ELAM, C. N., BELNEMUS FARM, POWHATAN				
Millcreeks D. Angelica	9-1	305-2X	12521	619
s. Millcreek's Distinction		d. Millcreek's Geraldine		
Westwood Emily Sue	8-7	305-2X	14838	733
s. Wilburn High Snow Boy		d. Bunker Hill M. Julia		
Emorys St. Patrick Gail	6-4	305-2X	17093	715
s. Emory's St. Patrick		d. Champion's Dagmar		
Belnemus Emorys Francine	6-0	285-2X	10851	549
s. McDonald Farms Steadfast Emory		d. Resolute's Maxim's Francine		
Admirals Sarah	5-9	305-2X	15917	740
s. Quail Roost Proud Admiral		d. Benton's Lucky Sarah		
Belnemus Designs Pet	5-4	305-2X	12757	661
s. Belnemus Golden Design		d. Blenheim Springs Pet		
Belnemus Alvada	4-4	305-2X	9392	469
s. Riegeldale Emory's Illustrator		d. Belnemus Bunnie's Alvada		
Belnemus Emorys Superb	2-9	286-2X	9702	447
s. Emory's St. Patrick		d. Vaughandale's Max Superb		
Belnemus Marcus Carol	2-5	305-2X	9545	469
s. Ben Venue Marcus		d. Ben Venue Rancher's Bonny		
Belnemus Edith Betsy	2-2	285-2X	12351	540
s. Ben Venue Edith's Superior		d. Ben Venue Challenger's Betsy		
Belnemus Marcus Mollie	2-0	305-2X	12410	547
s. Ben Venue Marcus		d. Belnemus Pre Mollie		
¶LOYD, FRANK STONE, LAUREL CLIFF FARM, MONROE				
Laurel Cliff F. Infanta	4-0	305-2X	10390	541
s. Western Glow Bella's Fame		d. Laurel Cliff Miss Infanta		
Laurel Cliff F. Hazel	3-4	305-2X	10250	497
s. Western Glow Bella's Fame		d. Laurel Cliff Miss Hazel		
Laurel Cliff Dame Nora	2-4	305-2X	12180	546
s. Mulhocaway Butterfat Dispatch		d. Laurel Cliff F Nora		
Laurel Cliff Dame Yvonne	2-2	305-2X	9390	481
s. Mulhocaway Butterfat Dispatch		d. Laurel Cliff Miss Nina		
¶NELSON, W. S., JR., NELSON FARMS, ONANCOCK				
Nelson Farms G. Alma	5-0	305-2X	10150	535
s. Nelson Farms Maxim Governor		d. Nelson Farms Alice		
Nelson Farms G. Jaroline	3-4	305-2X	12000	524
s. Nelson Farms Maxim Governor		d. Walnut Bottom's V Lassie		
Nelson Farms O. Mandy	3-9	305-2X	8200	435
s. Nelson Farms Old Gold		d. Nelson Farms Maxim Mandy		
PADDOCK, MARGARET A., BEN VENUE, THE PLAINS				
Ideals Superiors Butterfly	6-5	353-2X	15417	708
s. Ideal's Superior		d. Ideal's Beacon's Buttercup		
Ben Venue Superior Betsy	3-5	279-2X	8880	464
s. Ideal's Superior		d. Ideal's Admiral's Betsy		
Ben Venue Standbests Gussie	2-5	365-2X	12936	574
s. Ben Venue Betsy's Standbest		d. Ideal's Eminent's Gussie		
Ideal's Superiors Starlight	4-6	313-2X	13742	695
s. Ideal's Superior		d. Ideal's Laddie's Starlight		
¶SCOTT, W. H. & BRIDGES, GORDON W., HUNTERDALE FARMS, FRANKLIN				
Hunterdale Wistars Faye				
s. Franchester P. Wistar		d. Hunterdale Golden Lassie		
¶SHANNON, SIDNEY L., SR., ROSEGILL FARM, URBANNA				
Rosegill Adeline	5-2	305-2X	10390	500
s. Rosegill Supreme		d. Rosegill's Amy		
Rosegill HB Golden	3-5	303-2X	8070	436
s. McDonald Farms Honor Bright		d. Rosegille Gracious		
¶TURNER, DAVID P., GREEN PASTURES FARMS, STAUNTON				
Forest Hill Helen	2-3	289-2X	9870	486
s. Klondike Premost Ivanhoe		d. Forest Hill Bella		
¶WALKER, J. F., PINE GROVE DAIRY, PORTSMOUTH				
Champions Ernestine	7-10	305-2X	12140	552
s. Burkeville Valor's Champion		d. Templar's Alberta		
Pine Grove High Mota	6-10	305-2X	11440	531
s. McDonald Farms Pre Reed		d. Pine Grove Lady Mota		
Pine Grove Pre Betty B.	6-5	281-2X	10470	486
s. McDonald Farms Pre Lady's Man		d. Gold Branch AD Betty B		
Holliknoll Proud Beautiful	5-1	305-2X	10080	476
s. Quail Roost Proud Traveler		d. St. Albans G Actor V Nella Jay		
Pine Grove Proud Della	4-4	305-2X	9660	460
s. Quail Roost Proud Traveler		d. Walnut Grove Della Sue		
Pine Grove Pre Persus	3-9	301-2X	10600	500
s. McDonald Farms Pre Lady's Man		d. Benton's Lucky Persus		
Pine Grove Man Wonderful	3-7	299-2X	9570	459
s. Pine Grove Pre Lady's Man		d. Pine Grove Her Wonderful		
Pine Grove Man Lassie	3-6	305-2X	10930	546
s. Pine Grove Pre Lady's Man		d. Pleasant View Lassie		
Pine Grove Lincoln Heroine	3-7	305-2X	11130	532
s. Holliknoll Coronet's Pat		d. Pine Grove King's Heroine		
¶WAMPLER, J. B. & GARDNER, N. S., RIVERSIDE DAIRY, BRIDGEWATER				
Rocby Illustrators Susan	3-7	305-2X	12120	525
s. Riegeldale Emory's Illustrator		d. High Mowing Glamour		

WASHINGTON

ANDERSON, NORMAN D., HILLVIEW FARM, SUMAS				
Theo-Vale Flashs Rose	7-3	305-2X	9521	466
s. Western Glow Janie's Flash		d. Theo-Vale Royal Madrona		
Polaida Alonas Tiddy	6-8	303-2X	9610	507
s. Riegeldale Millman's Viking		d. Polaida Honoria Alona		
Freda of Maplevalley	4-3	305-2X	8495	442
s. Curtiss Candy Master Curtiss		d. Evie of Maplevalley		
Theo-Vale Flashs Nada	3-11	305-2X	10731	481
s. Western Glow Janie's Flash		d. Theo-Vale Royal Kaolin		
DAMON, CHARLES A., FAR WEST FARMS, BOW				
Far West Fames Lou	12-9	305-2X	11358	442
s. Western Glow Country Fame		d. Far West Lady Esther		
Far West L. F. Belle	2-2	305-2X	8097	382
s. Far West Lou's Foremost		d. Far West May Bell		
DYNES, GEORGE M., RIVERVIEW FARMS, MOUNT VERNON				
Riverview Cascades Doll	4-11	305-2X	13136	579
s. Riverview Cherub's Cascade		d. Riverview Honey Boy's Sweetie		
Riverview Cascades Dvona	3-6	305-2X	9362	451
s. Riverview Cherub's Cascade		d. Riverview Perfection		
Berryland Majestys Hazel	5-11	305-2X	14423	677
s. Steadfast Canadian's Majesty		d. Bonneville Hortense		
Meadowmarsh Valencian Mardell	3-1	292-2X	10130	446
s. Lake Louise Rose Valencian		d. Meadowmarsh Martha Della		
Riverview Cascades Dita	2-9	300-2X	9446	465
s. Riverview Cherub's Cascade		d. Riverview General's Merrymaker		
Riverview Lukes Tansy	2-1	305-2X	10768	485
s. White Water Colonel's Luke		d. White Water Colonel's Pansy		
Riverview Promises Benita	2-0	301-2X	10720	579
s. Riverview Malita's Promise		d. Riverview Princess Imogette		
EKSTRAN, HERBERT V., BROCKWELL FARM, BOW				
Brockwell Royal Annette	9-0	305-2X	10784	476
s. Western Glow Lou's Royal		d. Brockwell Bravery Allene		
Brockwell Royal Joy	9-4	305-2X	12552	615
s. Western Glow Lou's Royal		d. Alice's Joy of Brockwell		
Brockwell Floben Star	2-10	305-2X	10016	525
s. Brockwell C. F. Floben		d. Western Glow Star O'War		
ELDRIDGE, H. L., WASHOUGAL FARM, WASHOUGAL				
Washougal Cadet Ripple	9-11	305-2X	11945	554
s. Sierra Manor Cadet		d. Washougal Arrow Caramel		
Washougal Cadet Cocoa	7-8	305-2X	10022	494
s. Sierra Manor Cadet		d. Washougal Noble Fudge		
Washougal Master Pixie	7-5	305-2X	10358	463
s. Western Glow B. R. Master		d. Washougal Cadet Philomena		
Washougal Majestic Misty	4-6	301-2X	10581	503
s. Washougal Cadet Majesty		d. Mimzy of Washougal Farm		
FERGUSON, JIM, FER-MANOR GUERNSEYS, MOUNT VERNON				
Fer-Manor Sybil	2-6	365-2X	8384	484
s. Fer-Manor Magic Joy		d. Fer-Manor Sheila		
Fer-Manor Joyce	2-4	365-2X	12176	602
s. Cla-ore Knight's Loren		d. Fer-Manor Joanne J.		
¶HENDERSON, WAYNE, DR. & MRS. & ROBINSON, C. A. & SON, RAPAWAY RANCH, PORT ANGELES				
Rapaway R. Regal	5-8	280-2X	10230	524
s. Rapaway C. F. Revelation		d. Golden Charm Royal Girl		
Robindell Her Enchantment	2-2	305-2X	8420	415
s. Robindell Hercules		d. Robindell Golden Eldorado		
MEYER BROTHERS, DELPHI DELL FARM, OLYMPIA				
Delphi Dell Hope	9-1	322-2X	10455	508
s. Delphi Dell Helen's Phil		d. Delphi Dell Nifty Howda		
Delphi Dell Lovers Prudence	7-1	307-2X	9023	508
s. Cedarcroft Regal's Loverbold		d. Delphi Dell Prudence		
Delphi Dell Anita	5-2	343-2X	11678	517
s. Delphi Dell Helen's Phil		d. Annette of Lincoln Lake		
Delphi Dell Generals Ella	3-2	342-2X	9645	512
s. Meadowmarsh May Rose General		d. Delphi Dell Pride's Ella		
Delphi Dell Generals Anita	3-0	346-2X	10041	545
s. Meadowmarsh May Rose General		d. Sun Glow Nifty Annabelle		
ROETCISOENDER, TENNIS A., ROETTA GUERNSEY FARM, EVERETT				
Kay-Ron Lucky Gertie	8-8	297-2X	10099	441
s. Western Glow Lucky O'War		d. Golden Girl of Zeldenrust		
SANDELL, FLOYD M., LINDEAN FARMS, BELLINGHAM				
Lindeans Warlene Beta	12-3	307-2X	11018	477
s. Western Glow Man O'War		d. Riverview's Princess Beloved		

WEST VIRGINIA

¶ALLEN, J. F., COMPANY, HOLIDAY HILL FARM, CLARKSBURG				
Holiday Hill Favorite Desiree	6-5	305-2X	12610	559
s. McDonald Farms Le Plutocrat		d. Belledale Favorite Joy		
¶DAVISSON, B. M. & JOHN B., DAVISSON FARMS, JANE LEW				
Davisson Farms Lorilla	6-8	305-2X	10390	554
s. Wilgorlan Farms Omar		d. Davisson Farms Valiant Marilla		
Davisson Farms Ellen	6-1	305-2X	9740	525
s. Wilgorlan Farms Omar		d. Davisson Farms Le Ella		
Davisson Farms Kings Mayfair	2-11	305-2X	10370	477
s. Davisson Farms S. King		d. Pine Grove May Millie		
¶WEST VIRGINIA, UNIVERSITY OF, MORGANTOWN				
Guershaw Cavaliers Virginia	5-1	305-2X	10000	512
s. Nyala King's Cavalier		d. Clarlon Noble's Vera		

WISCONSIN

¶COISMAN, HARRY J., CEDAR CREST FARM, STURGEON BAY				
Cory of Cedar Crest	4-11	305-2X	9000	489
s. Woodacres Royal Athenian		d. Bridget of Cedar Crest		
¶GORDON, LEROY W., GORDONDALE FARM, NELSONVILLE				
Gordondale Juliet	2-6	305-2X	7800	428
s. McDonald Farms Fore Noble Lad		d. Gordondale Golden Marie		
¶KIPP, HUBERT P. & FREDERICK F., LONE ACRES FARM, NORTH PRAIRIE				
Lone acres Flamingo	2-2	305-2X	8090	381
s. Henslee Farms Vagaboy		d. Dummler Flossie Flo		

GOLDEN GUERNSEY MILK

SIRE SUMMARIES

Summaries are prepared of sires having ten or more daughters with official production records. In computing the classification average, only the last rating of each daughter is used.

* Before a sire's registration number indicates resummarized sire.

& Before a sire's name indicates currently or previously owned or leased by an approved Artificial Breeding Unit.

SIRE'S NAME	Reg. No.	No. Tested Dtrs.	No. Records	M. E. 305-2x Milk	%	Fat	No. Cl. Dtrs.	Ave. Cl.
ALPINE ROSE V FLASH	495715	10	12	9292	50	465		
AVALAWN NORWOOD	435754	10	30	10048	48	486	7	859
BEN VENUE MARCUS	523866	11	12	12791	50	634	11	844
BLUFF VIEW PATRICIAN	511735	11	15	9911	45	444	1	880
COOPERS INDOWMENTS PERU	513955	10	15	7645	49	372	4	826
&DOUGLASTON AGNESS CHALLENGER	445041	10	18	9167	52	476	19	819
DUFFIELD J GENERAL	481505	12	24	9696	52	502	4	826
&DUNWALKE R JURYMAN	507676	10	16	10637	44	463	3	870
EDISTO FARMS DIMPLES FAVOR	517617	10	15	7631	49	373	12	803
FAIRLAWN ACTORS FOREMOST	518090	11	12	12232	49	601	38	819
FAIRLAWN ACTORS LORD JIM	503511	10	14	8400	50	423		
FAIRLAWN K KING	*514114	14	17	10903	50	546	9	856
FLYING HORSE GENERALS LEADER	523817	10	13	10618	45	479	1	865
FORDRIDGE COLONEL	*513855	15	18	9469	58	545		
FRANCHESTER HORNETS CEDRIC	523130	12	13	8502	50	421		
FRANCHESTER K F HORNET	484890	11	24	9760	49	480	19	822
GOLDEN GRANGE P KELLY	516891	11	14	7275	52	375		
GOLDEN HARVEST BETTYS COMMAND	526988	10	10	10187	46	465	13	806
HAZELWOOD AMBLERS BEACON	510562	10	15	8812	49	428	8	821
IDEALS BEAUTS SUPERIOR	524248	10	10	10382	49	505	15	791
IDEALS DOTS STANDBEST	524247	11	11	9492	48	459	16	818
LAUXMONT TORPEDO	522843	10	10	8393	50	416	1	820
LAUXMONT WARBONNET	505609	10	10	8456	45	378	6	808
LYRENE NEVREX MARGO	519556	12	16	10143	49	494	5	850
MANOR PRE CONQUEROR	527101	11	11	9360	51	481	12	831
&MEADOWMARSH MAY ROSE GENERAL	*522338	15	21	9498	53	504	2	805
&MULHOCAWAY BEAUTY APOLLO	*494290	29	51	8739	46	403	13	825
MULHOCAWAY BUTTERFAT HALLMARK	529592	11	11	9937	53	527	36	818
NORGERTS ROYAL MASTER	504874	11	11	9189	43	395		
SKUGGEK ROYAL GRADY	513465	10	10	9743	49	473	11	813
TARBELL ROMULUS LEE	491896	10	17	9121	48	440	3	803
WALKER FARMS DOUBLE PIPER	511355	10	11	8338	47	390	3	810
WILSONA FARMS COMMANDO	*468063	16	40	9800	51	500	23	828
YELLOW CREEK HANDSOME BEACON	520172	10	17	10076	51	509	10	820

Looking For Guernseys?

TRY US

THESE FARMS USUALLY HAVE STOCK FOR SALE

ARIZONA

HENDERSON STOCKTON
507 Security Bldg.
.....Phoenix

WILLIAM J. RASMUSSEN
..R.3, Box 370, Glendale

CALIFORNIA

ADOHR FARMS
..R.1, Box 88, Camarillo

L. E. VINCENT
...738 W. 5th St., Chico

CANADA

H. O. MATTHISS
R.R. No. 1
.....Cobourg, Ontario

CONNECTICUT

SAMUEL BERKE
.....Lakeville

F. W. McCANN
.....Bridgewater

F. T. BEDFORD
.....Greens Farms

DELAWARE

HOWARD J. WHITE
.....R.D. 2, Middletown

FLORIDA

V.C., EARL A. & CHARLES F. JOHNSON
.....Dinsmore

CARROLL L. WARD, JR.
.....Box 26, Goldenrod

IDAHO

WALTER MATTHIESEN
.....Filer

ROBERT S. DAVIS
.....R. 1, Kuna

DR. M. L. WELDY
.....R.R. 5, Goshen

OSCAR R. WEAVER
.....Goshen

IOWA

ARNOLD M. PANCRATZ
.....R. #3, Dubuque

GEORGE & HENRY DICKMAN
.....Garnavillo

ALVIN W. HITZ & SON
.....Polk City

KANSAS

W. H. BERTHOLF
.....R. 2, Wichita 15

LOUISIANA

KLEINPETER FARMS DAIRY, INC.
.....R. 3, Baton Rouge

MAINE

N. B. WOOLWORTH
.....Winthrop

JOHN E. ROBERTS & SON
.....Alfred

MARYLAND

CLOVERLAND FARMS DAIRY, INC.
.....Phoenix

WILLIAM WEBSTER & STEVENSON W. CLOSE
.....R. 2, Aberdeen

FRANK D. BROWN, JR.
.....Port Deposit

MASSACHUSETTS

JOSEPH & HENRIETTA MASS
.....Topsfield

MISSISSIPPI

G. B. WALKER & SONS
.....Stoneville

BILL & WAYNE SUMMERS
.....Nesbit

MISSOURI

L. E. FUNK
.....R.R. #2, Windsor

SUNNYMEDE FARMS, INC.
.....Bismarck

MONTANA

FRED GROSSKOP
.....R. 1, Billings

NEBRASKA

LEO J. & ESTHER M. IMIG
.....Seward

JOE P. MULLER
.....Valley

WALTER R. & HERMAN W. PFEIFFER
.....Arlington

NEW HAMPSHIRE

A. J. YOUNG
.....R.F.D. 3, Dover

MABEL C. FRANKLIN
.....Dover

NEW JERSEY

BELLE TERRE FARMS, INC.
.....Freehold

JACOB TANIS
.....Augusta

WILLIAM VON THADEN
.....R.D., Bordentown

NEW MEXICO

J. W. TAYLOR
2, Box 69

OKLAHOMA

P. M. & J. JENE MUNGLE
.....Atoka

OREGON

ORVILLE L. BROWN
Rt. 1, Box 417
.....Woodburn

L. W. ERB
R. 1, Box 27
.....Jefferson

WALTER NELSON
...Rt.1, Box 399, Albany

CYRIL A. JACOB
Rt. 2, Box 887
.....Tillamook

PENNSYLVANIA

ALVA R. LONG
.....R.D. 7, York

MRS. PERCY C. MADEIRA
.....Berwyn

JEAN L. A. DuPONT
.....Newtown Square

RAYMOND F. & LOUISE WITMER
..R.F.D.1, Willow Street

SOUTH CAROLINA

PAUL K. & JAMES L. SWITZER
.....P.O. Box 404, Union

A. L. McCASKILL & SON
.....Rt. 4, Bishopville

UTAH

C. J. & DWYTH M. DAINES
.....Box 423, Logan

VIRGINIA

CHARLOTTE B. AND R. W. DANIEL, JR.
.....Spring Grove

FOR $18.00 • • •

You, Too, Can List Your Farm

Your name can appear 12 times a year on the 23rd of each month throughout the year, including the Special November 23 Sire issue.

TAKE ADVANTAGE OF THIS OPPORTUNITY

Guernsey Breeders' Journal, Peterborough, N. H.

Enclosed is my check for $18.00 for 12 listings a year.

Name .....

Rt., Box or Street No. .....

Town ..... State .....

THIS IS A SAMPLE of a new section that will be published 12 times a year on the 23rd of each month. This page will start just as soon as enough Guernsey Breeders join together to make up a page as illustrated above. Once the page starts, names will not be removed from the list until published 12 times. New names will continually be added as we gain more and more Guernsey Breeders who want prospective buyers to regularly see their names and addresses appearing on these pages.

DEBBY'S FULL BROTHER — GAYOSO VIEW FAME'S FOREMOST —

GOES TO THE DAMONS, FAR WEST FARM, BOW, WASHINGTON

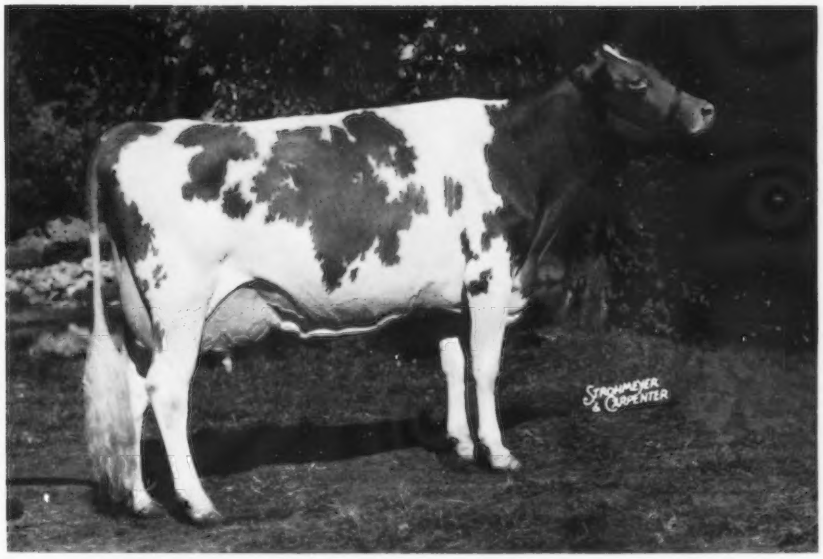

Gayoso View Fame's Debby, Excellent 3 times (94%—'61)
11551—474—Sr2HIR—277—2x
On retest as a Sr4HIR, 11062 milk, 459 fat, 178 days, av. 62.1 lbs. per day

Reserve All-American 3-Year-Old, 1960
Reserve All-American 4-Year-Old, 1961

The Damons have recently won the first place award for the best family-managed herd in Skagit County, Washington. You can imagine our feeling of satisfaction when this outstanding family selected this bull calf for their herd. It is our hope that this calf will materially assist the Damons in their efforts to continue to have one of the best herds in America.

We have often wondered why cattle from the West Coast are so well accepted by breeders at public auction and in the show ring.

A recent visit to this area, and part of Canada, the Del Eden Farm, answered this question. They not only know their cattle, but they also handle them in such a way that if these cattle have the ability, they produce, if not they are disposed of—"border" cows are a rare thing in their herd. Their size, depth of body, and udders was most outstanding in the herds we visited. **It might well be that many of us could benefit from a visit to these herds — we certainly did.**

GAYOSO VIEW FARM — Horn Lake, Mississippi

Address Correspondence to J. E. Bowden, Box 3866, Memphis, Tenn.

Leroy Massey, Herdsman

JESSIE G. and J. E. BOWDEN, Owners
E. H. Jones, Hi-Hill Farm, Coldwater, Miss.

"THE HOMESTEAD" COMPLETE DISPERSAL OF GOLDWOOD GUERNSEYS

At The Farm — Bel Air, Maryland — 10:00 A.M., Saturday, May 19, 1962

JOHN D. WORTHINGTON, Owner

160 HEAD

PREPOTENT FEMALE FAMILIES SELLING

A MEMBER OF THE GREAT RHEBA FAMILY

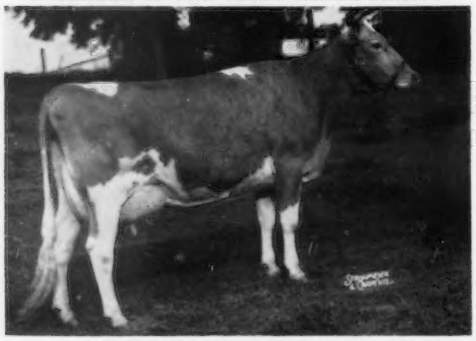

GOLDWOOD HARDWICK'S RHEBA (E)
5 records include 10492—565—5yrs—305C—3x, 10075—514—11HIR—255—2x. Sold in 1952 Franchester Sale for $3,900. Sr. & Gr. Ch., Md., 1952.

Sire: **Hardwick's Sheriff**

Dam: **Gerar R. Rheba,** the foundation of the family. 4 records include 9195—456—GG—3x, 9562—463—AAA—2x.

IN THE SALE

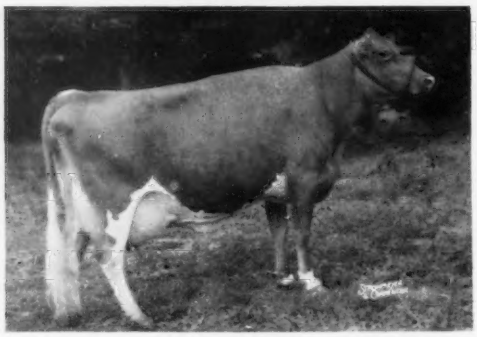

GOLDWOOD NAVIGATOR'S NESSIE (VG twice)
4 records include 12570—564—Sr3HIR—365—2x, 11790—560—6DHIR—305—2x. Calved in late January to Henslee Farms V. Fame.

Sire: **Curtiss Candy Navigator,** 31 daughters in sale.

Dam: **Goldwood Champion's Bersheba** (VG)
12001—504—Jr3—305C—2x
11393—482—5yrs—305C—2x

Eight members of her family selling including —

GOLDWOOD NAOH'S NESSIE — Born 11/1/60
1st Junior Calf. Md., 1961. 2nd at N.J., 1961. Eligible for 1964 Futurity. In addition there are three bred heifers selling in this family that is well regarded for its high and persistent production.

RESERVE ALL-AMERICAN BEST 3 FEMALES SELLING

Left to right:

GOLDWOOD NAVIGATOR'S NIKE, E '61
Due August 9 to McDonald Farms Jolly Vern.

GOLDWOOD NAVIGATOR'S NEFERTITE, E '61
Due March 25 to Goldwood Navigator's St. John.

GOLDWOOD NAVIGATOR'S NIGELLE, E '56—57 '58 '59
Due March 28 to McDonald Farms Jolly Val.

See page 376 for more families selling.

Ten Females in the Rheba Family Selling Including —

GOLDWOOD NAVIGATOR'S NEDA (VG)
10049—466—4-3DHIR—305—2x (pending)

GOLDWOOD NAVIGATOR'S NIKKI (VG)
9700—500—Sr2DHIR—305—2x
Member 1st Sr. Get of Sire, Md. & Pa., 1961. Nominated for All-American.

GOLDWOOD MARS' CONNIE — Born 8/30/60
One of the best senior yearling prospects — a daughter of Maidy's Mars — nominated for 1964 Futurity.

THIS COW AND THIS FAMILY IN THE SALE

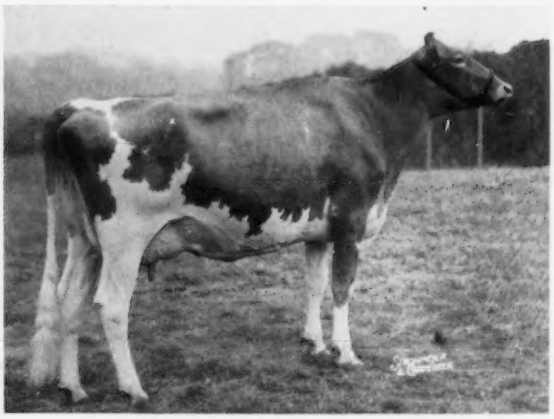

GOLDWOOD NAVIGATOR'S NEFERTITE
Excellent as a two-year-old — 91.5
10780—532—Sr2DHIR—305—2x
Due March 25 to Goldwood Navigator's St. John.

Nineteen Females in this same family selling including:

GOLDWOOD NAVIGATOR'S NIGELLE (E)
H.M. All-American 4-Year-Old, 1958.
1st 4 Yrs. & Gr. Ch. Female, Md., 1958. 1st Aged Cow, Md., 1959, 1960, 1961. 9460—545—6—4DHIR—304—2x.

GOLDWOOD CONQUEROR'S COUNTESS
4 records including 9988—471—Sr3HIR—305—2x, 10840—488—6DHIR—305—2x.

GOLDWOOD CONQUEROR'S CLIDA (D)
4 records including 11429—514—Sr2HIR—365—2x, 11550—498—6DHIR—305—2x.

SALE MANAGED BY AND FOR CATALOGS WRITE:

THE MERRYMAN COMPANY
SPARKS, MARYLAND
PRescott 1-4321

GAREY CATTLE SALES
(BUZZ GAREY)
WALNUT LANE, MORRISVILLE, PA.
CYpress 5-2941

1